Model in Beaver Coney, 37/6 nett.

...yne & Co. Ltd. 71 Grafton St. DUBLIN.

PURE CHINA TEA, 2/10 to 4/8 LB.

ROBT. ROBERTS & CO. (IRELAND), LTD., 44 GRAFTON STREET, 19 SUFFOLK STREET, DUBLIN.

The Irish Times.

PRICE TWOPENCE. DUBLIN, THURSDAY, OCTOBER 26, 1922. VOL. LXIV. NO. 20,451.

SPECIAL EXTRA

Births, Marriages, and Deaths (which in all cases must be authenticated), 3 lines, 20 words, 2/6; each additional line of 7 words, 2d.

ROLL OF HONOUR
(1914-1918).
IN MEMORIAM.

O'FARRELL—Fifth Anniversary—In loving memory of William Wilfred O'Farrell (Willie), late 7th/9th Sergeant, R.I.F.A., and Irish Command, Dublin Castle, died 26th October, 1917. Inserted by his loving mother.

BIRTHS.

SEERY—October 20, 1922, at Kilcarn, Navan, to Mr. and Mrs. Dick Seery, a daughter.

SMYTH—October 7, 1922, to Mr. and Mrs. John J. Smyth, of 61 Brighton square, Rathgar, a daughter.

MARRIAGES.

HUNTER and POLLOCK—September 25, 1922, at Dovercourt Presbyterian Church, Toronto, Canada, by the Rev. James Wilson, Frank, son of the late Mr. and Mrs. William John Hunter, Larne, Co. Antrim, and Annie Elizabeth, second daughter of Mr. and Mrs. Robert Pollock, 42 Mountpleasant square, Dublin.

HURLEY and TATE—October 11, 1922, at Ormond quay Presbyterian Church, by Rev. P. C. Gibson, B.A., Thomas Herbert, fourth son of the late Edward Hurley, and Mrs. Frame, 11 Howard ice., Dublin, to Mary (Sissie), third daughter of the late Robert and Mrs. Tate, 31 Tritonville rd., Sandymount, Dublin.

WOODMAN and CRAIGAN—October 11, 1922, at Ballygowan Presbyterian Church, by the Rev. W. K. McLernon, B.A., William J. A. Woodman, second son of W. G. Woodman, Esq., Ivanhoe, Lindsay rd., Glasnevin, Dublin, to Jeanie, younger daughter of John Craigan, Esq., Magherascouse, Ballygowan, Co. Down.

SILVER WEDDING.

TOWNLEY and NORMAN—October 26, 1897, at St. Matthew's Church, Irishtown, by the Rev. R. M. Harris, M.A., Rector of Rathmines, assisted by the Rev. J. M. Harden, B.D., Curate of the Parish, Robert Frederick, youngest son of the late William Townley, Rathmines, Dublin, to Annie Louisa, eldest daughter of Robert George Norman, of 10 Herbert rd., Dublin.

DEATHS.

ANNOUNCEMENTS received late for insertion in this Column will be found on Page 4.

CAHILL—October 25, 1922, at 80 Merrion square, S., Maud, eldest surviving daughter of the late Michael Cahill, M.D. R.I.P. Funeral private.

FALKINER—On Monday, August 7, 1922, at Invercargill, Nathaniel Litton Falkiner, C.E., of White Hinds, Waikawa, South Island, New Zealand, in his 69th year.

FROOD—August 13, 1922, suddenly, at Wenner House, Johannesburg, Dr. T. M. Frood, R.C.S.I., O.B.E., second surviving son of the late Mr. and Mrs. T. N. Frood, of 2 Henrietta place, Dalkey. Buried, with military honours, at Brixton Cemetery, Johannesburg.

HALL—October 10, 1922, at Winnipeg, Manitoba, William George, younger son of the late Thomas Nelson and Mrs. Hall, Tullamore. Deeply regretted. "What I do thou knowest not now, but thou shalt know hereafter."

JACKSON—October 23, 1922, shot dead by national troops, while motoring in company with his brother through Ardee, Nevins Vincent Jackson, Clifton Lodge, Athboy, Co. Meath. R.I.P. Requiem Mass was celebrated yesterday (Wednesday) morning for the repose of his soul. Funeral from Clifton Lodge, Athboy, this (Thursday) morning, 11 o'clock, reading Glasnevin at 1.30 p.m.

McNALLY—October 26, 1922, at her father's residence, Aran View, Fairhill, Galway, Margaret Ellen, third daughter of Edward McNally, Esq., and sister of Edward McNally, B.A., Editor of the Page of the "WEEKLY IRISH TIMES." On Sale To-day. Price Twopence.

CARSON'S "VITBOLITE."—The Paint for Greenhouses and outside work.—Carson's, 22 Bachelor's walk, Dublin.

INCOME TAX Recovered; Returns Filled; Super Tax Statements Prepared.—P. WALLACE, Expert, 10 Nassau street, Dublin. 'Phone 1685.

JUSTIN BROWN IN PRINT almost new, cost £2140. For Sale at Kelly's, 48 Fleet street.

AT KELLY'S, 48 FLEET STREET (Back of Bank), you can dispose of valuable Jewels and Silver Plate. Established 1795.

C. LYMCAK, 8 DAWSON STREET.—At 8.15, Housing Question, by Rev. D. H. Hall, B.D. Open to ladies.

BREAD MAKING at Home, the Latest in Electric Ovens.—Paper Patterns. "Irish Woman's Page," "WEEKLY IRISH TIMES," To-day. Price Twopence.

SAUL BROS., COAL IMPORTERS, SHIP OWNERS, 112 UPPER LEESON ST. WEST. Depôt—Grand Canal quay, Ringsend.
BEST SCREENED ORREL ..... 80/- Ton.
" SILKSTONE ..... 45/- "
" HOUSE ..... 44/- "
KITCHEN RANGE COAL ..... 38/- "
BEECH FIREWOOD LOGS ..... 45/- "
'Phone 721 Ballsbridge.

THE WEEK'S EVENTS IN IRELAND are recorded in the "WEEKLY IRISH TIMES." The Paper for Home and Foreign Readers. Price Twopence.

MISCELLANEOUS.

STATED communication of the Provincial Grand Lodge of the Midland Counties will be held at the Masonic Hall, Birr, on Thursday, the 2nd November, 1922, at 12 o'clock noon.

EXPERT Shorthand-Typist, with five years' experience, desires position; knowledge of stockbroking and general office routine.—C 156, this office.

SELF-CONTAINED unfurnished Flat to be Let, Merrion square, two sitting, two bedrooms, kitchen, bath, electric light, hot water; telephone and service if required.—C 75, this office.

"TAMILESE," the Tea for FLAVOUR. Packed in ½, ¼, and 1lb. Packets. Ask for it.

BLACK PRINCE & COLLINS' FELLING AXES. JOHN C. PARKES and SONS, LTD., COOMBE, DUBLIN.

MOIRA RESTAURANT, TRINITY STREET (COLLEGE GREEN). Two minutes from Trinity College. Charcoal Grill. P. NUGENT, Proprietor.

ELVERY & CO., LTD., Agents for DICK'S BALATA BELTING. ELEPHANT HOUSE, DUBLIN, CORK & LONDON.

BROOKS, THOMAS, AND CO., LTD., DUBLIN. BROMAS WALLPAPERS. We now have a large stock of all the designs in our Pattern Books. PATTERNS FREE ON APPLICATION.

THE best advertisement for "CAPITAL" Tea is to drink it. (In original packets only.)

ASK us for a Free Estimate for ELECTRIC VACUUM CLEANING of Private Houses, Hotels, Clubs and large Business Houses.—Exchange Buildings, 54 South King street, Dublin.

OVERCOATS Turned successfully. Booklet and Price List. Write Invisible Repair Co., Dept. I.T., St. Martin's Ct., Ludgate Hill, London, E.C. 4.

ASK your Grocer for "ANNE LYNCH'S TEA." If unable to obtain, kindly drop a postcard to The Cairo, Ltd., 54 South King street, Dublin.

IRISH Needlework Company, 6 Molesworth street, Business Closing. Last days of Sale. Ladies' Fine Handmade Underclothing in Silk, Linen, and Nainsook. Must be cleared by end of month.

KILL THE ROOTS of SUPERFLUOUS HAIR by ORIGINAL METHOD, not a depilatory, not electrolysis. Guaranteed permanent cure. Send 2/6. Home treatment, 12/6 post free.—HELEN LAWRENCE, 167 Kensington, High st., London.

PHOTOGRAPHS of Irish Events and Prominent People appear in the "WEEKLY IRISH TIMES." On Sale To-day. Price Twopence.

SAFETY Razor Blades re-sharpened, all makes, from 1- doz., post extra.—Thompson, Cutler, Nassau street.

MONEY—The Highest Advances to be obtained in Dublin on Jewellery, Silver Plate, Furniture and valuable Chattel Property of every description at the First Class Money Office, 85 MARLBOROUGH STREET, 85.

IRISH LANGUAGE.—Lessons by an Expert are given in the "WEEKLY IRISH TIMES." On Sale To-day. Price Twopence.

NUAGANE, A WONDERFUL Liquid Paint for the preservation and renewing of all leather articles, making old and faded surfaces look like new. It is waterproof and unaffected by the sun, snow, or sea water, will not crack or rub off.
Full Particulars from
DOCKRELL Limited, Dublin.

GARDEN TOOLS — LAWN MOWERS. Hire by HENSHAW & CO., LTD., 3 CHRIST CHURCH PLACE, DUBLIN.

EXAMINATION TACTICS is the subject of a Special Article by Erasmus in the Students' Page of the "WEEKLY IRISH TIMES." On Sale To-day. Price Twopence.

CARSON'S "VITBOLITE."—The Paint for Greenhouses and outside work.—Carson's, 22 Bachelor's walk, Dublin.

INCOME TAX Recovered; Returns Filled; Super Tax Statements Prepared.—P. WALLACE, Expert, 10 Nassau street, Dublin. 'Phone 1685.

JUSTIN BROWN IN PRINT almost new, cost £2140. For Sale at Kelly's, 48 Fleet street.

AT KELLY'S, 48 FLEET STREET (Back of Bank), you can dispose of valuable Jewels and Silver Plate. Established 1795.

C. LYMCAK, 8 DAWSON STREET.—At 8.15, Housing Question, by Rev. D. H. Hall, B.D. Open to ladies.

BREAD MAKING at Home, the Latest in Electric Ovens.—Paper Patterns. "Irish Woman's Page," "WEEKLY IRISH TIMES," To-day. Price Twopence.

SAUL BROS., COAL IMPORTERS, SHIP OWNERS, 112 UPPER LEESON ST. WEST. Depôt—Grand Canal quay, Ringsend.
BEST SCREENED ORREL ..... 80/- Ton.
" SILKSTONE ..... 45/- "
" HOUSE ..... 44/- "
KITCHEN RANGE COAL ..... 38/- "
BEECH FIREWOOD LOGS ..... 45/- "
'Phone 721 Ballsbridge.

THE WEEK'S EVENTS IN IRELAND are recorded in the "WEEKLY IRISH TIMES." The Paper for Home and Foreign Readers. Price Twopence.

HOTELS & HEALTH RESORTS.

POWER'S ROYAL HOTEL. FULLY LICENSED. CENTRAL AND MODERATE. KILDARE STREET, DUBLIN. Telephone 408.

GROSVENOR HOTEL, KINGSTOWN. CENTRAL PROMENADE. GOOD CUISINE AND SERVICE. VERY MODERATE CHARGES. Apply MANAGERESS. 'Phone—284 Kingstown.

KINGSTOWN. HOTEL CARLISLE. Magnificently situated over East Pier, commanding beautiful views of Dublin Bay, Howth. Most Comfortable. Adjacent to Golf Links. Lounge, in which dances are held; also Billiard and Writing Rooms recently added. One minute from Station. Mail Steamers and Baths. Free Garage. Apply Proprietress. 'Phone 119 Kingstown.

BLACKPOOL IMPERIAL HYDROPATHIC HOTEL. IN OWN GROUNDS, FACING THE SEA. 300 ROOMS, TURKISH, RUSSIAN, and SALT WATER PLUNGE BATHS. GARAGE. Phone 231. Telegrams—"Imperial." Tariff apply Manager.

LLANDUDNO. MARINE HOTEL. CENTRE OF PROMENADE. Under Entirely New Management. EXCELLENT CUISINE AND SERVICE. FULLY LICENSED. EN PENSION 42 guineas per week. Tariff on application to MANAGER.

LLANDUDNO—"ORMSCLIFFE." Prom. First-class, comfortable Hotel. Sea front. Accom. 200. Dance and entertainment each evg. Mod.

LLANDUDNO, BODLONDEB Residential Hotel, Church Walks, 3 min. Pier & Concerts. Sheltered position. Close golf links. Special Terms long periods.

ANGLESEY, Rhosneigh—Maelog Lake Hotel and Golf Links (fully licensed). Terms 16/6 per day. Proprietress, S. E. L. FAGAN.

FIELD GATES.

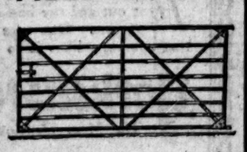

Efficiency on the Farm is indicated by trim hedges and secure field gates. Our gates are unequalled for design, strength, and superior finish.

SEND FOR CATALOGUE.

SMITH & PEARSON, LTD., Newcomen Ironworks, DUBLIN.

BELFAST READERS.

THE IRISH TIMES is due to arrive in Belfast at 9.5 a.m. each day. If your Copy is not delivered within a reasonable time please communicate with our Local Office, 108 Royal Avenue. Telephone—Belfast, 1787.

HAVE you asked us to estimate for any Coach or Van Buildings, Painting, Upholstering, or Repairs? If not, you have been losing money. JOHN HUTTON and SONS, LTD., 115 SUMMERHILL.

WOLSELEY 7 h.p. 2-seater complete. The Gold Medal Car. £385. In stock. THE GRAFTON MOTOR CO. 45 Grafton street.

EFFICIENCY and Economy in Ford Repair Work entails Special Plant and Machinery. We have it. AUTOCARS (IRELAND), LTD., Chatham Street, Dublin. Authorised "Ford" and "Fordson" Dealers.

MORRIS CARS. Good delivery of all Oxford and Cowley Models.—G. A. Brittain, Ltd., Hatch st.

R. W. ARCHER and CO., 65 Lr. Mount st., First for Fords. Dublin, will sell you a Ford AND SEE YOU THROUGH.

"DE DION" and "CHARRON" Cars. Please call and inspect. THOMPSON'S MOTOR CAR CO., LTD., 27 Great Brunswick street, Dublin. 'Phone 5001/3.

THE TROJAN, "EVERYBODY'S CAR." £175, will be at Olympia—then in Dublin. Ashenhurst, Williams and Co., Ltd., Store street.

LAMBKIN & BRUNKER (Late HUTTON'S), DAIMLER EXPERTS. 'Phone 3667. 19 and 20 Lombard street, Westland Row.

COMMER TIPPING WAGONS have a long standing reputation for Service, and are used in all parts of the world. Irish Agents—CO. WICKLOW GARAGE & MOTOR TOURING CO., MAIN STREET, BRAY. 'Phone 116.

LINCOLN MOTOR CO., Lincoln place, Dublin, for CHEVROLET and SUNBEAM CARS.

MOTOR LORRY, 20 cwt. Spiker, for Sale, bargain. Can be seen any day at Aston Taxis Garage, Aston's place.

A HIGH-CLASS WINTER WINE.

DELAFORCE'S "SS" WHITE PORT.

A FINE PORT WINE OF GREAT STRENGTH.

IMPORTED AND BOTTLED BY ALL LEADING WINE MERCHANTS.

SHIPPING.

CUNARD LINE.

FASTEST OCEAN SERVICE IN THE WORLD.

SOUTHAMPTON AND CHERBOURG TO NEW YORK.
Mauretania ..... Oct. 28 | Mauretania ..... Nov. 18
Aquitania ..... Nov. 4 | Aquitania ..... Nov. 22
Berengaria ..... Nov. 11 | Berengaria ..... Dec. 2
LIVERPOOL & CORK (QUEENSTOWN) TO NEW YORK.
Carmania ..... Oct. 26 | Scythia ..... Nov. 11
Samaria ..... Nov. 2 | Caronia ..... Nov. 11
Laconia ..... Nov. 7 | Tyrrhenia ..... Nov. 25
LONDON TO NEW YORK.
Andania ..... Nov. 21 | Alaunia ..... Jan. 3
Antonia ..... Dec. 2 | Ausonia ..... Feb. 7
LIVERPOOL & CORK (QUEENSTOWN) TO BOSTON.
Samaria ..... Nov. 4 | Carmania ..... Dec. 9.
Albania ..... Nov. 16 | Andania ..... Dec. 28
LIVERPOOL TO QUEBEC AND MONTREAL.
Ausonia ..... Nov. 4
LIVERPOOL AND CORK (QUEENSTOWN) TO HALIFAX, N.S.
Albania ..... Nov. 16 | Caronia ..... Dec. 16
Tyrrhenia ..... Nov. 23 | Laconia ..... Jan. 11
SOUTHAMPTON & CHERBOURG TO QUEBEC & MONTREAL.
Antonia ..... Nov. 2
SOUTHAMPTON AND CHERBOURG TO HALIFAX, N.S.
Andania ..... Nov. 22 | Saxonia ..... Dec. 22
Antonia ..... Dec. 6 | Ausonia ..... Jan. 12
REGULAR FREIGHT SERVICES TO UNITED STATES CANADA AND MEDITERRANEAN.
For Rates of Passage and Freight apply Cunard Line Liverpool; 51 Bishopsgate, London, E.C.; 26 27 Cockspur street, London, S.W.1; James Moore and Son, 21 Water street, Liverpool; Anchor Line, Royle street, Leamington; Thos. Davey, Mullaghroe.
CUNARD LINE QUEENSTOWN.

PORTUGAL & BRAZIL.
R.M.S. HILDEBRAND, 7,000 TONS.
Sailing from Liverpool, 24th November.
For Fares and Accommodation, apply Dept. I.T., BOOTH LINE, CUNARD BUILDING, LIVERPOOL.

C.G.T. FRENCH LINE
PLYMOUTH TO NEW YORK
and vice versa.
"France" ..... Nov. 4 | "Pari." ..... Nov. 11
"Rochambeau" Nov. 7 | "Paris" ..... Dec. 2
PLYMOUTH TO COLON,
Via WEST INDIES, TRINIDAD, and SPANISH MAIN and vice versa.
"Perou" ..... Nov. 13 "La Navarre" Dec. 11
WINTER CRUISES to the West Indies and Spanish Main, 48 days' voyage, at inclusive cost of under 47/- per day.
Apply Cie. Gen. Transatlantique, 22 Pall Mall, S.W.1

EASY CHAIRS, CHESTERFIELDS.
OUR OWN MANUFACTURE.
Our Luxuriously Upholstered Easy Chairs would add greatly to the Attractiveness and Comfort of your Home.
MILLAR & BEATTY, Ltd., 13 & 14 GRAFTON STREET.

KENNY & OWENS, TAILORS. FLEECY AND NAP OVERCOATINGS FROM £6 : 15 : 0. 54 DAME ST., DUBLIN. Tel. 3564

LINOLEUMS.
HOLDING VERY LARGE STOCKS OF PLAIN AND INLAID. AT REDUCED PRICES.
WE CAN SUPPLY AT ONCE.
ANDERSON, STANFORD, & RIDGEWAY, LTD., 28 and 29 GRAFTON STREET.

PACKING HAMPERS AND HAND BASKETS
For BUTCHERS and GROCERS now in Stock at RICHMOND NATIONAL INSTITUTION FOR THE BLIND, 41 UPPER SACKVILLE STREET, DUBLIN.

SHIPPING.

BRITISH & IRISH STEAM PACKET CO., LTD.
DUBLIN AND CORK.
PASSENGER AND CARGO SERVICE.
EXPRESS STEAMER "LADY CARLOW" OR "BANDON" WILL SAIL DAILY AT 8 P.M. (Sundays excepted)
FROM SIR JOHN ROGERSON'S QUAY.
Passengers, Cargo, and Live Stock carried subject to the conditions specified in Company's Sailing Bills.
27 Sir John Rogerson's quay, Dublin. Tel. No. 4921 Teleg.—Lady-ship.
Passenger Booking Office, 16 Westmoreland street, Dublin. Tel. No. 1035.
Cork Agents—CITY OF CORK S.P. CO., LTD., Penrose quay. Tel. No 1011. Teleg.—Packet.

ELLERMAN
CITY—HALL—BUCKNALL LINES
LIVERPOOL to EGYPT, INDIA and CEYLON.
*City of Cairo ..... 7,882 | Nov 8 | Colombo and Calcutta
City of Baroda ..... 7,120 | Nov 16 | Bombay and Karachi
*City of Calcutta ..... 7,676 | Nov 16 | Colombo and Calcutta
City of Manchester ..... 8,556 | Nov. 24 | Bombay and Karachi
*City of Valencia ..... 7,329 | Dec. 16 | Colombo and Calcutta
Tyndareus Hall ..... 5,346 | Dec. 16 | Bombay and Karachi
City of Karachi ..... 5,573 | Jan. 16 | Bombay and Karachi
*Via Naples, calling Madras. †Calling at Port Sudan.
‡Calling Marseilles and Port Said.
LONDON to CALCUTTA and JAPAN
City of York ..... 7,844 | Nov. 16 | Glasgow, Hong
‡City of Simla ..... 9,468 | Jan. 4 | Kong, Shanghai
City of Poona ..... 7,461 | Feb. 1 | Kobe, Yokohama.
LONDON to SOUTH AFRICA.
City of Alexandria ..... 4,695 | Nov. 18 | Cape Town, Algoa
City of Palermo ..... 3,642 | Dec. 2 | Bay, East London,
City of Athens ..... 3,620 | Jan. 13 | and Natal.
All Sailings subject to alteration or cancellation without notice. Apply to—
LONDON—104-105 Leadenhall street, E.C. 3.
City and Hall Lines, Tower Building, Liverpool; Geo. Smith and Sons, Glasgow.

GREAT CARE IS TAKEN THAT ADVERTISEMENTS IN ALL PARTS OF THE PAPER APPEAR CORRECTLY; BUT IN LIABILITY IS UNDERTAKEN FOR ANY ERROR IN OR OMISSION OF ANY ADVERTISEMENT, AND THE PROPRIETORS RESERVE THE RIGHT TO OMIT OR ALTER ANY ADVERTISEMENT, NO MATTER WHERE OR BY WHOM ACCEPTED.

SCALE OF CHARGES FOR SMALL (PREPAID) ADVERTISEMENTS.
12 words or under 1/-.
Every succeeding word One Penny.
4 consecutive insertions FOR price of 3
(This concession does not apply to advertisements set in display form.)

Box office address counts as three words if replies are to be called for; or, if they are to be sent by post, as four words.
Advertisements not prepaid are charged at a minimum of 2/- per insertion.
Publication of those advertisements is not guaranteed on any particular day.
(Trade advertisements in these columns 1/- per line.)

SITUATIONS VACANT.
ORIGINAL testimonials should not be enclosed with replies to advertisements. (21/4/23.)

IRISH TIMES, LTD., WESTMORELAND STREET, DUBLIN.
Telephone Nos. 5036, 5037.
BRANCH OFFICES—
BELFAST—108 Royal avenue ..... 'Phone 1787.
CORK—15 Marlborough street. ..... 'Phone 655.
LONDON—59 Fleet street, E.C. 4. ..... Central 4380.
MANCHESTER—32 Victoria street. ..... City 3054.
GLASGOW—54 Gordon street ..... 'Central 54.

BOARDING AND HOTELS.

AT Bay's, Fitzwilliam place, Dublin's most comfortable and best circumstanced house. 'Phone, 4600. 7

AT Dublin—Fowne's Hotel, Kildare st., fully licensed; central; moderate. Telephone 4068. 31 T

COLWYN Bay—Comfortable Board Residence; healthy; best position; tariff.—Larchwood, Marine road. Proprietress, Mrs. Rickards. 26 30

DUN Laoghaire—Commercial Hotel, 56, Upper George's street—Bed and Breakfast from 5/. X

FURNISHED Flat to Let, Victoria Hotel, Killiney, for winter months; terms moderate. Apply Proprietor. 25 A

HOTEL, close to Station—Bedroom, Breakfast, late Dinner, 6/6; weekly; Bedroom and Breakfast 42/.—H 39, Irish Times Branch Office, Dun Laoghaire. 25 A

ANNOUNCEMENT OF PUBLIC INTEREST.

GAS is not only the cheapest and most efficient ILLUMINANT, but it is also the cheapest, cleanest and most efficient fuel for COOKING and HEATING. In a few minutes and at a minimum of cost, meals may be cooked, rooms may be heated, and a hot water supply obtained; and gas appliances repay their cost over and over again.

With a view to further popularising the use of Gas, the Alliance and Dublin Consumers Gas Company have arranged to instal Gas Appliances on HIRE-PURCHASE and DEFERRED PAYMENT TERMS.

GAS COOKERS will be fitted on hire-purchase payments of *Half-a-Crown a month* or upwards, according to the type of Cooker selected. At the end of the period they become the consumer's property. Model Cookers to meet all requirements can be inspected daily at our Showrooms. Consumers desiring to purchase outright can do so at prices ranging from £4 : 10 : 0 to £15.

HOT WATER APPARATUS including Hot Water Circulators and Geysers, may be purchased either for cash or in instalments. For example, a Geyser will be fitted in your bathroom for £6 : 17 : 6 cash, fitting extra, or will be supplied on deferred payment.

GAS FIRES will be fitted on Deferred Payments varying from *One Shilling a month to Half-a-Crown a month*, according to the model selected. Gas Fires may also be had for cash, the Gas Company's prices being in many cases one-third less than the manufacturer's prices

RADIATORS Gas Steam Radiators for Offices and large buildings will be installed at from £7 cash, or on Deferred payments of *Four Shillings and Sixpence a month.*

LIGHTING We are exhibiting a range of special Lamps and Burners for Domestic, Industrial, Shop, School and Church Lighting. This season's developments in lighting may be seen at our Showrooms.

A wide variety of all the above appliances may be seen daily, and further particulars as to their cost obtained at the

GAS CO.'S SHOWROOMS
D'OLIER STREET & 10 HAWKINS ST., DUBLIN.
DUN LAOGHAIRE (Kingstown)—48a Upper George's St. BRAY—4 Main Street.
Telephones: DUBLIN 4725, DUN LAOGHAIRE 265, BRAY 4. McG

BEDROOM FURNITURE.
LARGE STOCK OF CAREFULLY SELECTED FURNITURE. MODERATELY PRICED. INSPECTION INVITED.
PIM BROTHERS, LTD., EXCHEQUER STREET.

EVEN THAT OLD CARPET MAY YET LOOK FRESH WHEN PRESCOTT'S HAVE SHAKEN OR CLEANED IT.
Telephone—571 or 2886. (4)

DISTILLERS' GRAINS.
FRESH GRAINS AT JOHN'S LANE DISTILLERY ON THURSDAY, 2nd NOVEMBER.

THE BEST WEEK-END PAPER FOR DUBLIN People is the "WEEKLY IRISH TIMES." Last Edition on Sale every Saturday Morning. Price Twopence.

LOST AND FOUND.

BANGLE Found, Whitworth road, 20th inst; owner can have upon giving description, and paying cost of this advertisement.—C 374, Irish Times Branch Office, Baggot street Bridge.

LOST, between 1 and 2 o'clock, Purse, containing £5, vicinity of George's st.; reward.—C 216, this office.

LOST, Sunday, Lady's Brown Handled Umbrella Donnybrook.—C 267, this office.

LOST, on Thursday, 12th October, Tabby Persian Cat; reward.—53 Herbert Park.

£5 Reward—Lost, Gold Wristlet Watch, at Phoenix Park, September 9th. Above reward if returned to West's, Grafton street. 24 A

SITUATIONS VACANT.

A WELL educated Girl as Junior Typist (Shorthand) required in city Commercial Office; must be capable of assisting in clerical work. Reply, in own handwriting, with full particulars of qualifications, to C 270, this office. 25 A

BOOTS, Readymades, and Woollens, in Midland counties—Wanted, Village Hand; one with knowledge of bespoke trade preferred. Apply, with copy references, stating age, religion, and salary expected (outdoor); also when could come. Address "Z 793, Chatre Hand, Ltd., 72 D.

BEGINNER MAKING at Home. The Latest in Coloured Prints. Paper Patterns. See Woman's Page, "Weekly Irish Times." To-day. Price 2d. 26 F

COMPANION Help Wanted, age, no housework, quiet home, Sandymount.—B 1915, this office. 24 D

CARETAKER Wanted; apartments free.—B 1982, this office. 23 E

CLERK Cashier required (temporary appointment) for Construction Work in city. Knowledge of timekeeping duties must have had good experience in builder's or public works contractor's office. Apply, stating full particulars of past experience, together with copies of testimonials, salary required, and date when available, to C 56, this office. 24 D

CANVASSER required, with knowledge of modern bookkeeping methods; small salary and commission; excellent opening for smart, energetic man.—C 144, this office. 24 D

CYCLES—Wanted, Assistant for Sales; Shop Fitter; constant employment; good wages. Apply Manager, Address "Z 845, Assistant," this office. 24 F

COMPANION Help Wanted; housework, cooking; country, Co. Wicklow. Address "Z 862, Help," this office. 24 F

CLERK—Wanted for city Office, smart Junior; state age, salary, and references.—C 13, this office. 24 D

CAPABLE Protestant Mother's Help Wanted, over 25; cooking, housework; mother's help kept for children; £30; country house; £20; early riser. Address "Z 885, Help," this office. 25 F

CEYLON, India, West Africa, Siam, etc.—Clerks, Engineers, Surveyors, Draughtsmen, Foremen, Overseers, Engineers, and all others seeking remunerative passages and appointments abroad should write for free booklet, giving particulars of assistance rendered, terms, and details of past vacancies.—Messrs. Coutts (Colonial Dept. 40), 440 High Holborn, London, England. 24 D

DEMOBILISED Soldiers and Beginners your living guaranteed, start your own Drapery Business; little capital required. Write for catalogue.—Hall and Co., Levaine, Dept., C., 143 Houndsditch, London, E.1. X

DRAPERY—Wanted, smart young Girl as Assistant. Apply 69 Meath street. 24 F

EXAMINATION Tactics is the subject of a Special Article by Erasmus in the Students' Page of the "Weekly Irish Times." On Sale To-day. Price 2d. 26 F

HARDWARE and Cycles—Wanted, smart Assistant for above, Midlands; state salary. Address "Z 648, Assistant," this office. 24 F

IRISH Language—Lessons by an Expert are given in the "Weekly Irish Times." On Sale To-day. Price 2d. 26 F

MANAGER Wanted for City Tailoring Business, view to Partnership or Purchase.—C 207, this office. 24 D

ORGANIST and Choirmaster Wanted for St. Peter's Parish Church, Athlone; salary £60, with good prospects of fulltime. Apply, with references, to the Rector. 23 F

PHOTOGRAPHS of Irish Events and Prominent People appear in the "Weekly Irish Times." On Sale To-day. Price 2d. 26 F

SMART, young certificated Shorthand Typist Wanted for fulltime work in Dublin; state age, salary, speed, and where educated.—H 1999, this office. 23 F

SHORTHAND Typist (Junior) Wanted; knowledge of filing and office routine an advantage.—C 181, this office. 24 D

SHORTHAND Writer and Typist Wanted; expedition and accuracy essential; state salary expected.—C 92, this office. 24 D

TWEEDY, Acheson, and Co., Cavan, require good, pushing Salesman for General Drapery Dept.; apply, stating lowest salary (indoor), and enclose references. 20 E

WANTED, smart Junior for high class Grocery and Provision House; state experience, age, religion, and salary (indoor). Address "Z 777, Junior," this office. 24 D

WANTED, Salewoman for General Draperv. Improver might suit. Apply, enclosing copies of references and state salary expected. Address "Z 768, Improver," this office. 21 D

WANTED, smart Assistant for Grocery and Provision Counter, in large provincial town; state grade; must be a good salesman. Apply, stating age, religion, and experience, to address "Z 825, Assistant," this office. 23 A

WANTED, for provincial town in Midlands, well educated Young Man as Clerk and Assistant in Land Agent's and Auctioneer's Office; shorthand, typist, quick and accurate at figures; R.C.; references required. Address "Z 823, Clerk," this office. 23 D

WANTED, young Lady for Street Business, retail; must have good experience; R.C.; about 25 years; Sunday work; South suburbs, Dublin.—B 1887, this office. 23 E

WANTED, Body Maker, used to lorry building and van work; address particulars of experience and last employment.—C 150, this office. 24 D

WANTED, Useful Help, Protestant, young, experienced in usual housework; maid kept; comfortable home for suitable person; Rathgar; enclose copies references.—C 296, this office.

WANTED, experienced Ledger Clerk, capable of dealing with correspondence; age about 30 years. Apply in writing, stating experience and salary expected, to Z 216, this office. 24 D

WANTED, Saleswoman for General Draperv, good country town South; state experience, salary, etc. Address "Z 873, Saleswoman," this office. 25 F

WANTED, Practical Milliner, able to assist at Sales; Protestant; indoor. Address "Z 604, Assistant," this office. 17 9

WANTED, Protestant Help, quiet country district, assist lady all housework, small washing; family two; no maid kept; comfortable home; salary £20; copies references. Address "Z 886, Help," this office.

WANTED, young Lady for local Post Office; every opportunity to learn; small commencing wage. 10.—C 276, this office. 24 A

WANTED, for Kingstown, Violinist to form Orchestra for Dances.—H 25, Irish Times Branch Office, Dun Laoghaire. 23 A

YOUNG Lady to take Care of two young children and help with light household duties.—Mrs. Gough, Gilbally, Rectory, Tipperary. 21 D

LADY would like some Needlework to do, during spare time, at home.—C 220, this office.

LADY seeks post Housekeeper, Care Invalid, Cooking, etc.; experienced.—C 186, this office. 24 D

HOTELS AND RESTAURANTS OFFICIALS, SERVANTS, ETC.

POSITIONS VACANT.

EXPERIENCED Kitchenmaid and Housemaid required immediately.—Hotel Russell. 25 A

HOTEL—Young Chef Required; experienced; £3 weekly, all found; post full particulars. Address "Z 323, Chef," this office. 23 D

YOUNG Lady Wanted for Restaurant Bar; must have experience of same and good references.—C 143, this office. 24 F

EMPLOYMENT WANTED.

COOK (First Class), Hotel, Club, disengaged.—B 1881, this office. 22 D

COFFEE Room Waitress disengaged; city; experienced; good references.—C 193, this office. 25 E

EXPERIENCED young Waitress disengaged; city or suburbs; good references.—C 195, this office. 25 E

HOTEL—Assistant Manageress seeks position, city or suburbs; over two years' experience; disengaged 2nd January; interview Saturday, November 4th. Address "Z 847, Assistant," this office. 24 F

HOTEL Bookkeeper disengaged, knowledge of tabular system; good references.—Mrs. F., Ann street, Ballycastle, Co. Antrim. 24 F

HOTEL Cook disengaged; satisfactory papers; country preferred; highly recommended.—C 116, this office. 24

PROTESTANT Waitress disengaged; London experience, desires situation, restaurant or hotel.—B 1832, this office. 23 E

RESPECTABLE Girl wishes position as Waitress, experienced; highest reference.—A Meade, 38 Westland row, Dublin. 23 E

SUPERIOR young girl desires situation as Waitress, hotel, restaurant; long papers.—B 1925, this office. 23 E

WAITRESS wishes position, hotel or restaurant.—B 1990, this office. 23 F

REPRESENTATIVES WANTED.

AGENTS Wanted to Sell Profitable Goods of every kind; catalogue free.—May 1160, George st., Birmingham. 23 E

AGENTS Wanted (either sex). Private Christmas Cards; free samples; highest commission; £10 easily earned in spare time. Apply Furth Graham Co. (Dept. 203), Accrington, England. 24 E

CORK Trade—Agent Wanted in several parts of country; commission basis; good prospects.—Address "Z 867, Agent," this office. 25 A

GENTLEMAN, with good lines, willing to sell half commission, for Dublin.—C 73, this office.

LENDRUM Brothers, Tobacco Manufacturers, Thomas street, Dublin, require Representative, on commission, for Tipperary, Kildare, Kilkenny districts. 22 D

OFFICE Share of—Large, bright, well furnished and centrally situated office; typist, telephone, telegraphic address; electric light and heating; 30/- per week, including use of suitable business person; state full particulars.—C 105, this office. 23 E

PUBLISHERS of Signed Proof Mezzotints and Etchings require Representative, Traveller for exclusive private trade in Dublin and district; ability to meet the best class of country and professional people on terms of equality rather than previous commercial experience chief consideration; remuneration on inclusive commission basis; with £500 to £600 per annum; state full particulars of qualifications.—C 264, this office.

TRAVELLER Wanted to sell well known brand of Irish whiskey to licensed trade.—Apply, 1894, this office. 23 E

TRAVELLER Wanted (either sex), previous experience not essential but applicants must be good interviewer and secure orders; exceptional opportunity for energetic worker.—C 253, this office.

WANTED by an old established Dublin Paper and Printing Firm, a Traveller to rencommend them in the Counties Meath, Louth, Monaghan, Cavan, and Donegal. Good opening for a young, energetic man, who has had experience of West of Ireland. Write, giving full particulars regarding salary and general employment, to Box Printing, c/o McConnell's Advertising Service, 10 Great Brunswick st., Dublin. 24 F

LEGAL.

SOLICITOR'S Clerk Wanted, Dublin Office, competent to take Charge and experienced in Court Work.—Reference—C 91, this office. 24 D

WANTED, Articled Clerk, with view to partnership (North). Solicitor to act as Assistant. Address, stating couple references and stating age, and salary expected.—Z 892, solicitor, this office. 24 D

MEDICAL.

A QUALIFIED Dental Surgeon has vacancy for a Pupil.—O 30, this office. 23 E

CHEMIST'S Assistant seeks part time situation in Dublin; good references.—C 212, this office. 24 D

CHEMIST'S Assistant, first class, requires Address "Z 860, Assistant," this office. 24 F

DO

ONE little point about the new 4-seated Morris-Oxford Car with All-Weather Hood—*the doors can be used without detaching the windows.*

£355. Guineas

With All-Weather Hood & Electric Lighting & Starting Set.

G. A. Brittain, Ltd. Hatch St., Dublin.

H

MOTOR MATTERS, BICYCLES, ETC.

MOTOR CARS.

CALCOTT 2-3 SEATERS, 10.5 h.p., dynamo lighting and starting, all-weather body and dickey £325

WALLEN, TRINITY STREET GARAGE DUBLIN. T

AT Woods' Westland Row, Demonstration B.S.A. Car, clearing at £300. T

CHOOSE A CHEVROLET AT £235, ex Holyhead, and you will choose the best value for money in the motor world. Ask anyone who owns a "Chev." what he thinks about it. Distributors for South of Ireland, LINCOLN MOTOR COMPANY, LINCOLN PLACE, DUBLIN. T

SINGER CARS. REDUCED PRICES.

		Gns.
10/20 H.P. STANDARD MODEL, 2 SEATER, Dynamo Lighting and Double Dickey		230
10/20 H.P. STANDARD MODEL 4 SEATER, Dynamo Lighting		230
10/20 H.P. STANDARD MODEL 2 SEATER, Dynamo Lighting and Starter		245
10/20 H.P. STANDARD MODEL 4 SEATER, Dynamo Lighting and Starter		245
10/20 H.P. DE LUXE 2 SEATER, All-Weather, L.L. and S.		280
10/20 H.P. DE LUXE 4 SEATER, All-Weather, L.L. and S.		280
15 H.P. DE LUXE 5 SEATER, 6 Cylinder, All-Weather		520

All Cars Delivered Free to Holyhead or Liverpool.

Sole Agents:—
CUMMING AND DILLON'S AUTO SERVICE, 4 LOWER ABBEY STREET, DUBLIN. T

CROSSLEY CARS FOR 1923.

12-14 FOUR-SEATER TORPEDO	£475
12-14 TWO-SEATER, Double Dickey	£475
16-6 FIVE-SEATER, All Weather Curtains	£795
19-6 SIX-SEATER LANDAULETTE	£1,095
19-6 FOUR-SEATER COUPE	£1,095
20-70 SPORTS Two-Seater, 75 m.p.h. guaranteed	£845
20-70 SPORTS Four-Seater, 75 m.p.h.	£875
25-30 SEVEN-SEATER TOURING	£1,000
25-30 SEVEN-SEATER LANDAULETTE	£1,275

Sole Agents for Irish Free State:
M'ENTAGART BROS.,
'Phone: 5449. Wires: Machroe. 10 LEINSTER ST.

Can we send you new Catalogues, Crossley, Albert, Citroen, Berliet? Demonstration and Secondhand in Stock. 25 A

8 H.P. ROVER CARS

TWO SEATER	£180
FOUR SEATER	£190
TWO SEATER DE LUXE	£200
FOUR SEATER DE LUXE	£210

Ex Works.

THE ROVER CO., LTD., LORD EDWARD STREET. X

BELSIZE CARS. REDUCED PRICES.

9 H.P. 2-3 SEATER	£235
9 H.P. 4 SEATER	£255

Call and Try these Famous Cars.

BURNEY BROS., 67 GT. BRUNSWICK ST., DUBLIN. 20 E

AUCTION of Motors every Friday, 2.15 p.m., at the Nassau Motor Co. Showrooms, 25 Nassau st. Cars always on view. T

COUPLE Motor Cars, suit trade; owner giving up; must sell.—B 1953, this office. 22 D

EIGHT Cylinder Vincent Hollo Touring Car, perfect condition, any trial; £220.—O 242, this office. 25 A

FOR Sale, Ford 5 Seater Touring Car, perfect condition; £120. Seen Ranelagh Motor Engineering Co., Ranelagh. 24 F

FORD Touring Car for Sale, detachable wheels, good running order; bargain, £45.—18 Harcourt st.

SAXON 2 Seater, superior condition, £125; Marlborough 2 Seater, good condition, £65.—Fitzgerald, 128 Stephen's Green. 25 A

WOLSELEY 7, 10, 14, 15, and 20 h.p. Models, from £255 upwards, at Grafton Motor Co., 43 Grafton street, Dublin. T

CHAUFFEURS, MECHANICS.

WANTED

CHAUFFEUR—Wanted, a thoroughly reliable Chauffeur (Rover car); one with a knowledge of plain carpentry and machinery preferred; must be well recommended, willing, and obliging.—J. C. McKeever, Elmgrove, Julianstown. 24 F

WANTED, Chauffeur Gardener, single, Protestant; must be able to do running repairs; Northern County. Address "Z 756, Chauffeur," this office. 21 D

MOTOR CARS CONTINUED.

OVERLAND CARS, From £268

OVERLAND REPAIRS,

OVERLAND SPARE PARTS.

Head Agents and Distributors:
W. B. CRAWFORD, 29 and 30 Dawson st., Dublin. T

1½ H.P. Gregoire Touring Body, in perfect order; owner drives; to be seen in Dublin by appointment.—O 226, this office. 25 A

1922 Model de Luxe Rover, 8 h.p.; purchased July, mileage under 1,500; completely equipped and in excellent order; lilness cause of sale. Inspection and trial invited.—The Rover Co., Limited, Lord Edward street. 20 E

WANTED

WANTED, privately owned Touring or Landaulette Car; please state particulars.—O 274, this office. 25 A

WANTED, Ford Landaulette, suitable for taxi work.—5 Osborne Villas, Terenure. 25 A

MOTOR CYCLES.

"A1"—COME and see the largest stock and the best value in Ireland—Sunbeam, Levis, New Imperial, P. and M., Harley Davidson, Diamond, Leo Francis, Sparkbrook, etc. Numerous Secondhand Machines at give away prices.—Wayte Bros., Lemon street. T

A.J.S. COMBINATION—NEW PRICE £150, with dynamo lighting. T

2¾ H.P. LIGHTWEIGHT—NEW PRICE £77, all Models. T

WALLEN, TRINITY ST. GARAGE, DUBLIN. X

AT Woods', Westland row.—B.S.A., Single Cylinders, £107; Twins, £132. T

ADVANCES on Motor Bikes, Cars, Jewels.—Gorman, 7 Fownhope, Winetavern st. (opposite Four Courts); new garage. T

A.J.S. 2¾ 3 Speed, clutch and kick starter, £35; Sunbeam 1920 3½ 3 Speed, clutch and kick starter, £75; Harley Davidson 1921 4 Flat Twin, £70; Cunnaught 2¾ 2 Speed, £30; Zenith-Bradshaw 3½ oil cooled, 1922, £80; Triumph 4 1920 3 Speed, clutch and kick starter, £60; James 1918 4 Combination, £45; Douglas 4 1910, little used, £45; B.S.A. 1919 3 Speed, clutch and kick starter, £45; Royal Enfield, 2¾ Scale-Blackburne 3 Speed, clutch and kick starter, £45; Triumph Clutch Model, £25; Revere 2 Stroke, £25; Levis, £20; Super Lightweight, £10. Trials and particulars.—Fitzgerald, 128 Stephen's Green. 25 A

CONNAUGHT Motor Cycle, brand new, owner buying light car instead; £38. Address "Z 511, Motor Cycle," this office. 24 D

DOUGLAS 2¾ Triumph, fixed bath, perfect; must sell.—174 North Strand, Dublin. 22 D

DOUGLAS 2¾ geared, perfect; first reasonable offer will secure.—B 1947, this office. 22 D

DOUGLAS four horse Motor Cycle, all but new, Selling fair offer.—B 1945, this office. 22 D

FOR Sale, 1922 2¾ Baby Triumph, 2 speed, bought two months ago; quite new; fully insured, only ridden a few times; what offers?—O 158, this office. 24 D

PREMIER 3½, three speed, clutch, perfect order; £25. Address "Z 852, Motor Cycle," this office. 24 F

TRIUMPH Motor, geared, perfect, owner willing to Sell; fair offer.—B 1949, this office. 22 D

TRIUMPH 4 h.p. for Sale, perfect condition, all accessories, Tansad, "Dan" automatic oil pump; £75. Seen after 6 p.m., 4 Cadogan road, Fairview. 25 E

TRIUMPH 4 h.p., for Sale, with Whitley Side-car, good condition, £105. Can be seen at the Lincoln Motor Co., Lincoln place, Dublin. 24 F

2¾ Enfield Multi, thoroughly overhauled, new pulley and tyres, £35; Sidecar if wanted.—O 258, this office. 25 A

1921 Royal Enfield, two stroke, all accessories. Seen 2 to 5, 5 to 6, 89 Hollybank road, Drumcondra. 24 D

1922 Baby Triumph, as new, £40; also 1922 21 Coulson Blackburne (sports model), £55.—Kelly, Bachelor's Walk. 25 B

£48, or near offer—Douglas 2¾, horn, electric light, new parts fitted, fast, reliable mount; comprehensive insurance policy, tax paid; appointment demonstration: Monkstown.—C 268, this office. 25 A

ACCESSORIES, TYRES, ETC.

MOTOR Cycle Tyres, Dunlop Extra Heavy, three, never used; what offers? Address "Z 888, Tyres," this office. 25 A

BICYCLES.

"A1" CYCLES at Reduced Prices—Sunbeam, B.S.A., Sparkbrooks, Clement, Swift, Dunlops, etc. Hire by pairs and general overhauls under personal supervision of the proprietors.—Wayte Bros., Ltd., Lemon street. 'Phone, 2010. T

SACRIFICE—Raleigh, cost £18, will gentleman's cycle ceased, scarcely ridden; £11.—546 N.C. road. 25 A

CHAUFFEURS, MECHANICS, CONTINUED.

DISENGAGED.

CHAUFFEUR Groom seeks position, running repairs, any car, generally useful; age 26.—B 2000, this office. 23 E

YOUNG Man Wants Employment, any kind. Drive Motor, any make, and Running Repairs. 25 E "Z 884, Man," this office.

DISPOSAL SALE (Without Reserve)

Ex ARMY MOTOR STOCKS

ETC.

At rere of 33 FITZWILLIAM SQUARE (Off Upper Pembroke Street), DUBLIN.

SALE AT 2 P.M. SHARP, THIS DAY (THURSDAY), OCTOBER 26th.

Including large stocks of Tyres, Tubes, Tyre Levers, Gaiters, Crossley, A.E.C., and Ford Radiators; Springs, Spares, Generators, etc.; Light Car Chassis, Garage Crane, Stores and Equipment, etc., etc.; Harvey Frost Vulcanising Plant, quantity of Ford Lamps, several tons of Old Rubber, Iron, and Steel; Lorry and Car Wheels, Engine Cylinders, Aeroplane Engines, Ford Van Bodies, several Cars, including Scat, Sunbeams, Fords, Maxwells; Triumph Cycle Spares and Chassis. All in lots to suit purchasers.

ON VIEW FROM 10 A.M. THIS DAY (THURSDAY).

Outside Entries of Cars, Etc., taken.

MOTOR AUCTION Co.
52 Dawson Street, Dublin.

MALES CONTINUED FROM PAGE 1.

STEWARD (Working) Wanted for South of Ireland, very quiet district; must understand all tillage and keeping of farm accounts. Apply, with copies of discharge, stating terms, to "Steward," c.o Keogh's Advertising Agency, Dublin. T

WANTED, good Plain Gardener, married; able to milk and willing to be useful; Trim district. Address, with copies of discharges, "Z 854, Gardener," this office. 24 D

WANTED, Working Gardener, unmarried, Monkstown neighbourhood; 30/- weekly, with meals; live out. Particulars C 230, this office. 25 E

MALE SERVANTS DISENGAGED.

GROOM and Useful Man—Gentleman, closing his establishment, strongly recommends his Groom; most capable with horses, sober, reliable, energetic; further particulars. Address "Z 794, Groom," this office. 22 D

GENTLEMAN highly recommends Yardman or General Man; understands gardening, cattle, good milker. Apply Darwin Hall, Rathfarnham. 24 D

HOTEL and Restaurant Officials and Servants Wanted and seeking Employment will be found under special heading following Situations Vacant. T

MARRIED R.C. Pensioner seeks situation as Caretaker or Working Steward; R.C.; has thorough knowledge of all work. Address "Z 876, Caretaker," this office. 25 E

SITUATION Wanted—Young Man, drive Ford car, care pony, trap, plain gardening, milk; well recommended; R.C. T.T.—64, Wilde's Office. 22 D

STABLE Helper disengaged, single; drive oil engine, can milk.—J. McGee, Roundwood, Mountrath.

YARD and General Man, married, seeks situation; good milker and stall feeder; well recommended. Apply to Michael O'Brien, Nangor road, Clondalkin, Co. Dublin. 21 D

YOUNG man wishes position, House, Bank, or Hotel Porter; excellent references.—C 67, this office. 24 F

STEWARDS AND GARDENERS DISENGAGED.

LADY wishes recommend excellent Working Gardener; single, R.C.—O 9, this office. 23 E

YOUNG Man wishes situation, Plain Gardener; care pony, milk, and generally useful.—G 400, Irish Times Branch Office, Kingstown.

DOMESTICS WANTED.

WANTED, Useful Lady's Maid, Protestant, for delicate lady; light housework; good needlewoman and renovator essential; trustworthy, kind and attentive; one in family; two other maids kept; state age, wages. Send copies to Mrs. Charles Knox, Little Ardilea, Killiney. 19 D

WORKING Housekeeper Wanted by lady in Dear; must be highly recommended; state wages required. B 1854, this office. 21 D

WANTED, very respectable Person, R.C., as Working Housekeeper for man and wife only; fair cook; economical and companionable; nice home and fair salary. Full particulars, age, etc., Box E 2523, Kenny's Irish Advertising Headquarters, Dublin. 24 E

VACANCIES FOR SERVANTS.

There are many vacancies in the REGISTRY of the "IRISH TIMES" for all classes of Trained and Untrained Servants. Good wages offered. No fee charged. MATRON can recommend comfortable Homes where Servants can stay while waiting for situations. T

COOKS AND DAIRYMAIDS WANTED.

COOK, young, single-handed, Protestant, Wanted; very small modern house.—Lady Cooke, Deerpark, Mountrath, Queen's Co. T

SOUTHPORT—Experienced Cook General and House-maid Wanted; good wages.—Mrs. Forshaw, 40 Westcliffe road. 20 E

VERY Good Cook Wanted; kitchenmaid kept; Apply, with full particulars, to Mrs. Hill-Dare, Newtownberry, Co. Wexford. 20 E

WANTED for very convenient country house, a really good, experienced Cook General; only superior servants with very good references, and really capable need apply; gardener for rough work. Write Mrs. Griffith, Braddyll, Whalley, Lancs. 23 F

WANTED for Co. Carlow, about November 16th, good Cook General, small dairy, £36; also trained Betweenmaid, £18; must be well recommended. Address "Z 819, Cook," this office. 23 D

DOMESTICS CONTINUED.

WANTED, good Cook, Co. Kildare; send age, wages, copy references. Address "Z 782, Cook," this office. 22 D

WANTED, experienced Cook General; also Housemaid Waitress, able to undertake all the duties; sisters or friends preferred; three in family; North of England; state ages, experience, and wages required. Apply in person, Matron, Irish Times Registry Office. 24 D

WANTED, Cook General and House Parlourmaid for England; small family; wages £35, £30; must be well recommended.—383, Irish Times Branch Office, Blackrock. 24 D

WANTED, smart Cook General for country place; good wages to suitable person. Apply "Z 881, Cook," this office. 25 F

WANTED young Cook General or Superior General; good plain cook; house parlourmaid kept; Rathgar district. Apply, with copies, C 291, this office.

WANTED immediately for Yorkshire (two in family), superior Cook General; good references essential; personal interview necessary in Dublin. Please write, enclosing copies of references, to R O 971, Irish Times Branch Office, Rathmines. 19 B

WANTED for quiet country place, Cook General, R.C. Apply, stating age and wages, Mrs. Blake, Annaghdown House, Corrandulla, Co. Galway. 25 A

WANTED, experienced Cook General, also Housemaid; sisters or friends preferred; England (near Chester); state age, experience, wages.—T 66, Irish Times Branch Office, Kingstown. 25 A

GENERALS WANTED.

AN experienced General Wanted; well recommended.—Dunluce, Kenilworth Park, Rathgar. 24 F

A SUPERIOR, experienced young General Maid, really good cook, required, near Ranelagh, small house, two in family; late dinner; no washing; high wages.—O 219, this office.

A NUMBER Generals and Cook Generals for Dublin, London.—Kennedy's, 58 Sackville st.

EXPERIENCED General Wanted (good cooking, housework), one lady, country; no washing; send copies, age, wages.—Roberts, Forest Lodge, Gowran. 25 E

GENERAL Servant Wanted, Apply Nestor, 2 Kimmage road (off Kenilworth Park). 23 B

GENERAL Servant Wanted; wages £25 per year. Apply, with references, Stewart's Stores, Athlone. 24 F

GENERAL Wanted; must be well recommended.—C 226, this office.

RESPECTABLE General Wanted; two in family; all duties; washing.—3 Victoria avenue, Donnybrook.

STEADY General, town, two family; small washing; state wages.—O 252, this office.

WANTED, November 1st, superior General; small family; little washing; wages £24; Ballsbridge.—371, Irish Times Branch Office, Baggot st. Bridge. 24 F

WANTED, immediately, experienced General for Rathgar; well recommended; small family; modern house.—B O 957, Irish Times Branch Office, Rathmines. 24 D

WANTED immediately, General Servant, young and experienced; good testimonials.—12 Vesey place, Kingstown.

WANTED, superior young General. Call after six o'clock, 25 Northbrook road, Leeson Park.

WANTED, smart General; some washing. Apply 5 Fellston Park, Kingstown. 22 D

YOUNG General Wanted; well recommended; small family. Apply after 6.30 to 22 Sandymount avenue, Ballsbridge. 25 A

HOUSE AND PARLOURMAIDS WANTED.

A NUMBER Pmaids, H. Pmaids, H'maids, £26 to £40.—Kennedy's, 58 Sackville street.

HOUSEMAID Wanted for business house. Apply Burrows and Sons, Athlone. 23 F

HOUSE Parlourmaid Wanted, London suburb, family two; comfortable home; wages £30-£36.—Wild wood road, Golders Green, London, N.W. 6. 25 B

UPPER Housemaid of two required; Protestant; well up in all her duties; also Betweenmaid for house and kitchen; Protestant. Address "Z 860, Housemaid," this office.

WANTED, three superior Girls as House Parlourmaid (dress Sewingmaid, and Between Maid, for Dublin suburbs; an experienced general servant might suit as Betweenmaid. Reply Box 658, Eason's Advertising Agency, Dublin. 24 D

NURSES WANTED.

AGENT for NURSES, MAIDS, and ATTENDANTS. Miss Bellingham Todd, 5 Grafton st., Dublin. Interviews daily. Tel.—No. 5258. T

SUPERIOR young Nurse or Mother's Help Wanted for boy 2, and help with infant; must be trustworthy, willing, and agreeable, keep nurseries, and do children's washing; Protestant preferred; good wages. C 256, this office. 25 E

WANTED for Elgin road, Nurse Housemaid; two children; some washing; state wages required, age, and send copies of references. Address "Z 837, Nurse Housemaid," this office. 24 F

WANTED, experienced, superior, Protestant Nurse for girl of three and baby, from November; needlewoman; extra charge; good help given. Write, stating salary, enclose references, to Mrs. La Terriere, Kiltinan Castle, Fethard, Co. Tipperary. 24 F

WANTED, experienced Children's Nurse. Apply, with references, to 61 Grosvenor square, Rathmines. 24 F

WANTED, respectable young Girl as Nurse; previous experience; four children, one to five years; state wages, with full particulars; Foxrock district, Co. Dublin.—O 266, this office. 25 F

DOMESTICS DISENGAGED.

AT Mulpeter's, 11 Sth. Anne st.—Young Houses Parlourmaid, 4 years present place; Cook Generals.

LADY will recommend her Maid or Caretaker for five or six months; thoroughly reliable. Apply, letter only, A., 34, Fitzwilliam square. 25 A

RESPECTABLE woman seeks Daily or Morning Work; good references.—O 190, this office.

RESPECTABLE Woman wants Daily Work; plain cook, do washing; highly recommended.—576, Irish Times Branch Office, Ranelagh.

DOMESTICS CONTINUED.

SUPERIOR, highly recommended Working Housekeeper, disengaged; good cook and manager; small family; suburbs preferred.—373 Irish Times Branch Office, Bagnot street Bridge.

USEFUL Maid Attendant, Protestant, for old or invalid Lady; recommended.—O 163, this office. 24 D

WANTED, two or three Days Weekly, Kingstown; Gentlewoman; understands all Housework; highest reference.—O 297, this office.

WANTED, post Working Housekeeper or Useful Help; reference; L.O.—120, Wilde's Office, Bray. 25 F

COOKS AND DAIRYMAIDS DISENGAGED.

AS Dairymaid, Master Institute trained; keep account, knowledge poultry; where furnished home, and two school going children not objected to; Dublin or Wicklow preferred; state wages. Address "Z 845, Maid," this office.

A GOOD experienced Cook seeks situation where betweenmaid kept. Apply Lizzie Kelly, Ballyroe, Tullow, Co. Carlow

A GOOD Cook; excellent papers; well recommended; country preferred.—Registry, 30 Dawson street.

A MIDDLE-AGED, active Woman, well recommended, Cook General business house; good plain cook.—Lysaght, 2 Richmond row, Portobello, Dublin.

COOK, Carver (25), English, reliable, sound worker, experienced all round. Wants post; free shortly; state particulars, wages, etc.—Box B 169, Irish Times Branch Office, 59 Fleet street, London, E.C.4. 21 B

COOK or Cook Housekeeper requires Position of Trust; salary £40; Protestant; Dublin preferred.—H. M., 11 St. Alban's avenue, Bournemouth.

COOK and House Parlourmaid, experienced country Girls; excellent reference.—O 183, this office. 24 F

COOK General, good cooky long paper, desires situation in London.—O 117, this office. 24 F

COOK General disengaged, seeks place in small family; highly recommended.—368, Irish Times Branch Office, Baggot st. Bridge. 24 D

COOK or Cook Housekeeper; personally recommended; go anywhere.—O 253, this office.

COOK or Kitchenmaid; dairy; city; country; highly recommended. Address "Z 875, Cook," this office.

COOK General and House Parlourmaid want situations together; both well recommended.—Glenville, Stillorgan road, Donnybrook, Dublin. 19 D

FIRST Class Dairymaid; Protestant; care poultry; good papers.—B 1928, this office. 25 E

GENTLEMAN thoroughly recommends his Cook Housekeeper, most superior, reliable, excellent cook, economical manager, fowl, dairy, to gentleman requiring same.—Evans, Shankill Post Office, County Dublin. 25 E

GOOD Cook General disengaged; small washing; highest references.—C 287, this office.

GOOD young Cook or Cook General disengaged; excellent testimonials.—C 299, this office. 25 A

LADY personally recommends superior Cook General, or would go General in small family.—Lescrea, Albert road, Sandycove. 23 E

TWO friends desire situations together, Cook and House Parlourmaid; England; highly recommended. C 198, this office. 25 E

SERVANTS' REGISTRY.
31 WESTMORELAND STREET, DUBLIN.
HOURS 10 a.m. to 4 p.m. for Servants.
11 a.m. to 4 p.m. for Ladies.
Saturdays, 10 a.m. to 1 p.m. T

GENERALS DISENGAGED.

GOOD General seeks employment, city or suburbs, small family; good references; must lady be superintendent.—O 227, this office.

GENERAL Servant disengaged; business or private; good papers.—C 199, this office.

GENERAL; good plain cook, small washing; Rathgar district; recommended.—O 193, this office.

GENERAL Servant disengaged; experienced; lost discharges; suburbs preferred.—C 286, this office.

GENERAL; plain cooking, small washing; small family; well recommended.—C 277, this office. 25 E

HOUSE Parlourmaid wishes a situation as General in small family; can be well recommended.—O 298, this office.

TWO friends, General, Nurse Housemaid, wish situations; highly recommended.—4 St. Kevin's terrace, Wexford road, Arklow.

YOUNG girl, train General; city preferred; good references.—C 289, this office.

YOUNG General, experienced, disengaged October 16th; highly recommended. Seen to-day (Thursday), C 284, Irish Times Registry Office.

YOUNG country girl, 17, wishes to be trained (special in small family; P.P. reference.—M. Dowling, 34 Benburb street.

YOUNG General, experienced; Rathmines vicinity preferred.—R O 972, Irish Times Branch Office, Rathmines.

HOUSE AND PARLOURMAIDS DISENGAGED.

A YOUNG country Girl wishes to be trained as Housemaid, age 19; excellent references, and a R.C. Address "Z 791, Housemaid," this office. 22 D

EXPERIENCED Parlourmaid, I.C., seeks disengaged; carve and valet; well recommended. Address "Z 878, Maid," this office. 25 A

EXPERIENCED young House Parlourmaid disengaged; suburbs preferred; long references.—C 288, this office.

EXPERIENCED country Girl (R.C.) wishes situation as House Parlourmaid; good discharge; highly recommended. Address "Z 865, Maid," this office. 25 E

EXPERIENCED House Parlourmaid disengaged; well recommended; £36; suburbs preferred.—Girls' Friendly Society, 20 Upper Merrion st.

HOUSEMAID, or House Parlourmaid, disengaged; well recommended; suburbs. Particulars E, Ardeevan, Cottage, Rathdrum. 23 E

HORSE and Parlourmaid seeks situation in gentleman's family, having good experience, and can be highly recommended. Apply, stating wages, to E. Behan, Drumrein, Ballinasloe, Co. Wicklow.

JOSEPHINE Nea, Cook, Westmeath—Young House Parlourmaid, disengaged; can be highly recommended.

SINGLE Housema'd disengaged; city or suburbs; good references; Protestant.—B 1941, this office. 23 E

SUPERIOR young girl desires training as Parlourmaid; good references.—C 200, this office.

WANTED, a situation as House Parlourmaid by a nice respectable Protestant Girl, partly trained, in small quiet family; city preferred. Please reply, with full particulars, by letter only, to R. Anderson, 75 Merrion square, Dublin.

YOUNG House Parlourmaid disengaged; tall, good appearance; suburbs; highly recommended.—C 192, this office. 25 F

YOUNG Parlourmaid desires situation; two in family; highly recommended.—O 201, this office.

DOMESTICS CONTINUED.

YOUNG Housemaid or General disengaged; city or suburbs; recommended.—O 120, this office.

YOUNG girl wishes a situation as House and Parlourmaid in small family; excellent references; Kingstown or Dalkey preferred.—M. Lambert, Coolmillinstown, Ballinglen, Co. Wicklow

2 young Girls, one locality, House Parlourmaid, Cook General; London preferred.—K. McNab, Ballinterry, Rathdrum, Co. Wicklow. 24 D

NURSES DISENGAGED.

A YOUNG girl seeks a situation as Children's Maid. Apply J., 3 Back street, Arklow. 24 D

LADY Nurse, R.C., can be highly recommended; wishes engagement where nurserymaid kept; will take complete charge baby from a week old, or older children.—Address "Z 808, Nurse," this office. 23 E

NURSE disengaged, thoroughly experienced with infants; highly recommended; Dublin preferred.—Master's Agency, Limerick. 24 D

RESPECTABLE girl, 17 years, wishes situation. As Nurse or Children's Maid; R.C.; good references. "Z 874, Nurse," this office.

SITUATION Wanted, Children's Maid, assist light housework plain sewing, knitting; recommended; R.C.—C/o Mrs. Power, Belmont Lodge, Navan.

TRAINED Children's Nurse disengaged; good papers; city, suburbs.—B 1854 this office. 21 D

YOUNG country girl desires training, Children's Maid; good needlewoman.—B 1855, this office. 24 D

YOUNG Children's Nurse, disengaged; R.C.; good references; experienced.—C 195, this office.

YOUNG, Protestant girl wishes situation Nursery-maid, under good nurse; needlewoman; suburbs or County Dublin preferred.—Girls' Friendly Society, 20 Upper Merrion street.

KITCHEN, LAUNDRY, ETC., DISENGAGED.

KITCHENMAID or General; good plain cook; Kilkea Castle, Castledermot.

LAUNDRYMAID disengaged, would go Kitchenmaid; good experience, hotel; highly recommended.—C 127, this office. 25 D

PRIVATE Washing Done at rear 75 Lr. Leeson street.

SPECIFIC ARTICLES.

AT KELLY'S, 48 FLEET STREET, Engagement Rings—A magnificent selection of Secondhand Single Stone, Two, Three, Five Stone Gipsy, Marquise, and Cluster Rings, set with Diamonds, Emeralds, Rubies, Sapphires, and Pearls, etc., of the finest quality, brilliancy, and colour. T

ALL Travelling Goods, Bags, Suit Cases, Trunks, Straps, Holdalls, Fishing Sundries, Golf, Footballs. William and Moore, 7 Aston's quay, Dublin. 17 X

A GOOD Mangle for Sale, also Hand Sewing Machine; cheap.—5 Rugby Villas, Ranelagh. 24 F

BABY Carriage—Cost of materials having fallen, our prices are down again. Many carriages to half last year's prices. If you cannot call and inspect them, write for illustrated catalogue. Cots and Blankets also down to half prices.—Baby Carriage Co., 129 Stephen's Green, Dublin. 21 D

BILLIARD Table, finest quality, 6 x 3, Pool Balls, Markers, Accessories.—C 95, this office. 24 F

CHEAPEST Crockery—Cups free, per dozen, every order; Bowls, Plates, Jugs, Mugs, Dishes, Teapots; markets, hawkers, bazaarmen, ex-Army, Navy men; Mixed Lots, 42/-; Crate, £5 18/2, big variety, free Tea Set; Crate, £12, with 67/6 free crockery; Market 666 Articles, £7 15/-; make £7 profit; lump 750 pieces, 21/-; 1,000, 23/-; 2,200 40/-; satisfaction; advice "How to Sell"; lists free.—Regent Pottery, Princes street, Star Bank, Fenton, Staffs. T

CASH Registers for Sale. Seen at 8 Parliament street. 25 F

EMPTY Barrels, 120 gallons; all oak barrels in perfect condition, suitable for any purpose, price £2 each, delivered Dublin quay, cash with order.—Gerald Jackson and Co., Marina Spence, Cork. 12 17

EMPTY Barrels—Large quantity good, sound Barrels, all steamed clean inside, suitable for holding water, meat, etc., price 5/6, delivered quay, Dublin; cash with order.—Gerald Jackson and Co., Marina terrace, Cork. 12 17

FOR Sale, this Fire, suited for refinery room, practically new, cheap; can be seen by appointment.—38 Windsor road, Rathmines. 21 D

FIRE Logs delivered city, 45/- ton; suburbs, 42/6.—Clare, Sawmills, Foxrock. 24 S

FOR Sale, Board Room Office Table, leather top, five drawers each side; also Red Seal Duplicator. To be seen at 4 Upper O'Connell st.

MANGLING and Washing Machines—Large stocks, best makes.—The Dairy Engineering Co. of Ireland, Ltd., 21-22 Bachelor's Walk, Dublin. T

MILNER'S Fireproof Safe, 24 inches, new condition, cheap.—23 Dawson street. 24 F

RAILWAY Lost Property—500 Umbrellas from 1/6, 40 Suit Cases from 5/6, Overcoats from 5/6, Attache Cases from 1/-; Woollen Blankets from 2/6.—W. Cullen, Agent, over Sackville Picture House; also 8a Grafton street.

RAZOR—IS YOURS SATISFACTORY? Superior Hollow-ground Sanspareil, 2/6, post free. Why pay more? Sanspareil Razor Co., 219 Pope's lane, Liverpool. 23 D

SACKS AND WATERPROOF COVERS. TARPAULINS, CART AND LOIN COVERS.

PETRIE BROTHERS, MANUFACTURERS, 35, 36, and 37 USHER'S QUAY, DUBLIN. X

SINGER'S Treadle Machine, £3; Hand Machine, £2 10s.; both perfect (envelope).—O 225, this office.

WILLIAMS' Typewriter for Sale; also Dental Engine, and Hypnobile Motor. Seen at 8 Parliament street. 23 F

2,000 Government Oilskins—Long Coats, 8/-; Jackets, 5/-; Trousers, 4/-. Quotations quantities. M.T. Waterproof Painted Money Coats, 15/6. Carriage paid.—Welton's, Fratton road, Portsmouth. 24 B

MACHINERY.

A PENDULUM Swing Cross Cut Saw; an Under Driven Deal Frame, by McDowell; low prices to clear.—Thomas Archer, New and Secondhand Machinery Merchant, New Wapping street, Dublin. 14 X

FOR Sale, fine Engine, in good condition, cheap. Apply Campbell's, 8.8. Hospital, Blackrock. 24 F

REPAIRS to Engines, Boilers, and Threshing Machinery, all classes of Machinery erected and repaired. Boiler Tubes supplied from stock.—Wilson and Co., Smithfield, Dublin. X

WANTED to buy, Acetylene Generator, either carbide or carbide.—B 1913, this office. 21 D

S.H.P. Burrell Tractor, compound double crank; 6 h.p. Tractor, by Foster, Lincoln; two 6 Ton Sentinel Steam Waggons; all in perfect working order.—Thomas Archer, New Wapping street, Dublin. 14 X

CONTINUED ON PAGE 10.

Clery's Footwear

In our new building this well-known department of our business is accommodated in well-appointed and handsome rooms at the rere of ground floor. The high quality and moderate prices of our boots and shoes are well maintained.

Ladies' black or brown brogue shoes with flat heels 32/6, 35/-, 37/6

Ladies' Boots

Girls' black and brown school boots suitable for hard wear,

sizes	
7 x 10	15/6
11 x 1	17/6
2 x 3	21/-

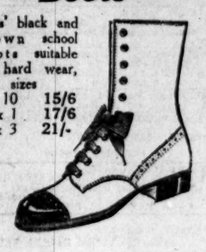

Ladies' glace kid boots as illustration, also Derby shape, 32/6, 35/-

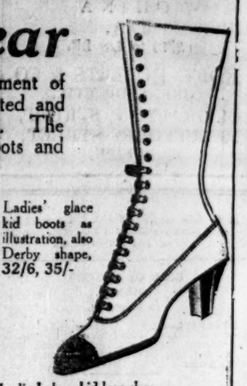

Ladies' patent Jester shoes 29/6
Also in bronze kid 32/6

Ladies' glace kid lace shoes, also Derby shape 35/-, 37/6, 39/6

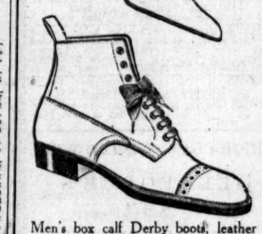

Men's box calf Derby boots, leather lined with double soles (special value) 21/-
Better quality 29/6, 35/-, 45/-

Men's Boots

Men's brown calf boots, welted, 35/-, 39/6, 45/-, 52/6

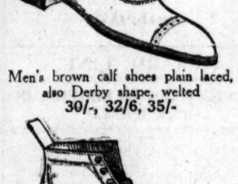

Men's brown calf shoes plain laced, also Derby shape, welted 30/-, 32/6, 35/-

Men's black shooting boots, beaver leather 39/6

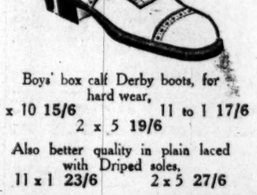

Men's black and brown willow calf Derby shoes, wide welts and stitched heels, special quality, 42/-

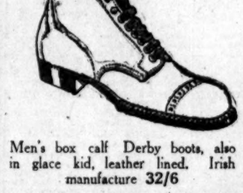

Boys' box calf Derby boots, for hard wear, 7 x 10 15/6, 11 to 1 17/6, 2 x 5 19/6

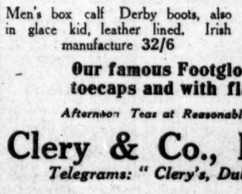

Men's box calf Derby boots, also in glace kid, leather lined. Irish manufacture 32/6

Also better quality in plain laced with Driped soles, 11 x 1 23/6, 2 x 5 27/6

Boys' black and brown brogue shoes, 18/6, 21/-, 23/6

Our famous Footglove boots now in stock, buttoned and laced, without toecaps and with flat heels, for tender feet, also same style in shoes

Afternoon Teas at Reasonable Rates *Orchestra . . . 3—5.30 Daily.*

Clery & Co., Ltd., Lower O'Connell Street, Dublin

Telegrams: "Clery's, Dublin." *Telephone: Dublin 3601.*

WOMAN AND HER HOME.

Secret of Making Good Coffee.

AN EXPERT'S ADVICE TO . . . . HOUSEWIVES. . . . .

How few people understand the art of making coffee. You can go into half a dozen restaurants before you get a cup that will satisfy the connoisseur, and amongst my wide circle I know very few hostesses who can be relied upon to provide a coffee that is even drinkable. Yet a good dinner is not complete without it.

Good coffee is impossible unless the beans (which, by the way, should be kept in a glass jar) should be freshly roasted and ground.

Allow two heaped tablespoonfuls for each pint of coffee, and add two level spoonfuls of coarse chicory, and a pinch of salt to bring out the flavour. Mix on a piece of white paper, and put into the oven until the coffee gives off a slight aroma.

Put into the earthenware coffee pot, which has been heated with boiling water, and pour a little water through the percolator. Continue adding as it drains through until you have the required quantity.

The water must be kept freshly boiled, and the coffee should be allowed to stand in a warm place for ten minutes before serving. The milk should be warmed, *not* boiled, and the coffee cups should be warmed in the oven for a few seconds.

A TEA HINT.

Tea should be chosen with as much care as a wine. Nobody would think of drinking port with the fish course, yet I find some people who have fine Darjeeling in bed in the morning. It is really the after-dinner tea. Golden Tips should be reserved for afternoon use—and Indian used for that early cup of tea!

FOR GREASE SPOTS.

For a quick "first aid" in removing a grease spot try dry cornflour. Often it will do the work well, and is always safe to experiment with, even on the most delicate stuffs. Dust off the first application and repeat once or twice.

MUD BATHS FOR BEAUTY.

Mud baths are no

Silks

A fortunate purchase enables McBIRNEY & Co. to offer a remarkable collection of these charming Fabrics at highly attractive prices.

IVORY SATIN JAP, 36 ins. wide, suitable for Children's Washing Frocks. Per yard 3/6

FIGURED MOROCAIN, double width. Per yard.... 10/11

NATURAL JAPANESE SILK, extra heavy quality, 36 inches. To-day's Price, 7/11 per yard. 6/11

RICH BROCHE, double width, for Par Coat lining, from per yard 6/11

BLACK CHIFFON TAFFETA, double width. Special value 5/11

CHIFFON VELVET, double width, in Black, Grey, Fuchsia and Brown. Per yard 14/11

BLACK DUCHESSE MOUSSELINE SATIN, double width. Worth 8/11 per yard 7/11

CREPE-DE-CHINE, heavy quality, in all colours. Per yard 12/11

BLACK SATIN CHARMEUSE, heavy quality, double width. Per yard.... 13/11

Ribbons

SELF STRIPE SILK STOCKINETTE, in Cream, Yellow, Coral, Jade, Kingfisher, and Saxe, double width. Per yard 6/11

HEAVY CORDED RIBBON, 2½ inches wide, in Black, Navy, Grey, Mastic, Putty, Saxe, Kingfisher, Amethyst, Mauve, Brick, Terra Cotta, Cherry, Vieux Rose, Rose-du-barri, Lemon, Mole, and Nigger, suitable for Hat Bands. Worth 1/11½. Special Price per yard..... 6½

SATIN GRENADINE, double width, in full range of colours. Per yard 8/11

FIGURED SHANTUNG, in newest designs. Per yard.... 6/11

CHENE RIBBON, 5½ inches wide, in pretty designs. Special Price per yard 1/11½

McBIRNEY & CO., LTD., Aston's Quay, DUBLIN

FURS

THE NEXT THREE TO FOUR DAYS AT THE ALASKA FUR CO.

LARGE quantities of the world's best fur goods have just been delivered to us. The range is an extensive one. We have ransacked all available markets for the selection now arrived and ready for our customers. *The satisfaction of a fur well bought will belong to the purchasers of every item in this consignment of beautiful goods,* and the prices at which we will offer these for the next three to four days will assure a considerable buying public. *For example :—*

BLUE FOX TIES. This range at once carries conviction. At any price, varying from 3 to 9 Gns., you can possess yourself of a pair of "Blue Fox," full of charm and utility. From ..... 3 GNS.

SEAL CONEY COATS. The very latest style. Priced—for the next 3 to 4 days only—from 7 to 18 Gns. A concession well worth availing of. From ..... 7 GNS.

AMONG THE GOODS NOW OFFERED ARE CROSS FOX, MONGOLIAN FOX, ALASKA WOLF, NAT. MUSQUASH, NUTRIA, MARMOT, &c.

It will well repay prospectioe purchasers of furs to note the address at which the above are obtainable.

We pay postage on country orders. Money refunded without any compliment on our part if goods are not 100 per cent satisfactory.

The ALASKA FUR COMPANY

56 Grafton Street, Dublin

Is your Digestion wrong?

If so, it will explain most of your ill-health. Read what Mr. Stokes says.

Mr. E. D. Stokes, 2 Cave House Cottages, High Street, Uxbridge, Middlesex, says:—"Dr. Cassell's Tablets have made a new man of me. Eight years ago food began to disagree, and I suffered a lot with wind and indigestion. Then one day, about 5 years ago, a queer all-gone sensation came over me, and from that time I was never well. From 14 stone I went down to 10, with no strength or energy, I lost my work, and when I found another berth couldn't keep it, I was so weak and ill. Always there was oppression and a load at my stomach, and often I was in actual pain. Cassell's Tablets, and almost at once there was improvement. I ate better, anti my strength and energy returned. Now I am putting on flesh again, and feel in fine condition."

This testimony is by no means unique

Hundreds of thousands of others are prepared to pay the same tribute to the undoubted virtue of this most excellent medicine.

Dr. Cassell's Tablets were not a mere accident—not the result of fantastical discovery—they were the outcome of a brilliant stroke of genius on the part of a clever doctor who had every opportunity of testing in actual practice the merits of his prescription. They are recommended with the utmost confidence in the case of

Nervous Breakdown, Neuritis, Indigestion, Sleeplessness, Neurasthenia, Nerve Pains, Headache, Anæmia, Palpitation, Kidney Weakness, Children's Weakness, Wasting

Specially Valuable for Nursing Mothers and During the Critical Periods of Life.

Dr. Cassell's Tablets

Home Prices 1/3 & 3/-

Sold by Chemists in all parts of the world. Ask for Dr. Cassell's Tablets and refuse substitutes.

Dr. Cassell's Tablets are manufactured under the supervision of skilled chemists in the most perfectly equipped laboratory of its kind in the Empire, by

The Vena Drug Co., Ltd., Manufacturing Chemists, Manchester, Eng.

FURNITURE REMOVALS & WAREHOUSING

If you are removing to England and contemplate Storing your Furniture you will find it to your advantage to communicate with

BROWN'S of CHESTER

Established 1796

34-40 EASTGATE ROW

who have one of the largest and best equipped Depositories in the North of England for the safe keeping of valuable Household Effects, China, Silver, &c. Storing capacity 1,000 loads.

Chester is the most Convenient English centre to Dublin

£1 TO £1,000

Advanced at KELLY'S Great Central Money Office, 48 FLEET STREET (Westmoreland street), Dublin, on Deposit of Jewels, Antique and Modern Plate, and any other Valuable Property. Telephone—2497

CANADIAN CATTLE EXPORTS.

(SPECIAL CABLE.)

MONTREAL, 25th October.

There is a stronger demand for export cattle, and choice steers make from $8.25 to $8.75, good $7.50 to $8.00 per 100 lb.

Sailings.—To Liverpool—Irishman, 244 cattle. To Glasgow—Gracia, 13?. Twial—526.

YESTERDAY'S COURT CASES.

MICHAELMAS LAW TERM.

SITTINGS OPENED AT KING'S INNS.

FALLING OFF IN BUSINESS.

The opening of the Michaelmas Law Sittings yesterday drew lawyers of all grades to the precincts of the King's Inns. The gloom of the buildings was heightened by the dense fog which hung over the city, and everyone concerned seemed oppressed by the prospect of having to carry on the business there during the coming winter months. Those who hoped to be housed at Dublin Castle can scarcely conceal their disappointment. It is understood, however, that the Board of Works has been directed by the Provisional Government to take in hand, as soon as possible, the work of transforming the Castle rooms, so as to fit them for Courts. This work may begin early in November, and if it proceeds uninterrupted, Hilary Term in January next may be expected to be inaugurated in the Castle.

The Lord Chief Justice, who from the beginning of the existing condition of things has been most energetic in his endeavours to find more fitting accommodation for the Law Courts than that which is afforded by the King's Inns, has put forward valuable suggestions as to reconstruction at the Castle.

Although there is a falling-off in the volume of business as compared with that of bygone times, there will be, nevertheless, sufficient to keep the judges fairly busy up till Christmas.

In the High Court of Appeal for Ireland there are six appeals for hearing. In the Court of Appeal for Southern Ireland there are twenty appeals in the list, and seven new trial motions.

Of jury cases there are, up to the present, twenty-seven on the list for trial, and further cases may come in during the next week. Jurors are required to attend at eleven o'clock to-day. In addition, there are a number of city appeals for hearing.

In the Chancery Division there are about the average number of actions. In Mr. Justice Powell's Court there are seven actions for trial, and six motions for judgment or further consideration, and a pretty heavy Chamber list. There is reason to believe that the volume of business in this division would be larger but for the difficulty which solicitors have to encounter in travelling from the South of Ireland.

The Master of the Rolls will have something under a dozen cases for trial.

There are about thirty motions in the King's Bench, at the civil side of the Court.

MILITARY CUSTODY.

HABEAS CORPUS REFUSED.

In the King's Bench Division yesterday, before the Lord Chief Justice, Mr. Justice Pim, and Mr. Justice Samuels, in the cases of the King (Bohan) against the Officer Commanding the military barracks at Carrick-on-Shannon, for a return to the writ of *habeas corpus* granted on the 17th inst.,

Mr. John O'Byrne (instructed by the Chief State Solicitor) appeared for the military authorities and Mr. Price, K.C., and Mr. Phillip Smith (instructed by Mr. J. S. Pettit) for William Bohan, of Mohill, Co. Leitrim, on whose behalf the application for the writ of *habeas corpus* had been made.

Mr. O'Byrne stated, in reply to the Lord Chief Justice, that Captain John Joseph Baxter, to whom the writ had been directed, had made an answer to it. Counsel read the answer, in which Captain Baxter stated that he held the rank of Captain in the national Army of Ireland, and was the officer commanding the military barracks at Carrick-on-Shannon. He acted directly under the orders of Lieutenant-Commandant Harry McKeon, who commanded the South Leitrim Brigade. Since April last, up to quite recently, there was no police force in the County Leitrim, and the military authorities were entrusted with the suppression of crime and the maintenance of law and order. William Bohan was arrested on a charge of having conspired with other persons to murder Patrick McKenna, and he was detained because it was considered by the military authorities that the life of McKenna would be in danger if he were set at liberty. As no civil machinery had been set up in the County Leitrim for the trial of offences, Lieutenant-Commandant McKeon took Bohan out of his (Captain Baxter's) custody on the 16th October, conveyed him to Dublin, and handed him over to the Dublin Metropolitan Police force on the 17th, when he was brought before the magistrate, Mr. Cooper, K.C., on the 18th. He was again, along with five other men, brought before Mr. Cooper on the 23rd inst., who remanded all of them until the 30th inst.

Mr. Price said that his client was undoubtedly in the illegal custody of Captain Baxter when leave was given on the 10th inst. to serve notice of motion for the 17th, and Captain Baxter had notice of the motion. He (Mr. Price) ought to part with the custody to another person after he had held him in illegal custody for three months. The writ of *habeas corpus* would be useless if a person could get rid of his responsibility in this way.

The Lord Chief Justice asked whether Mr. Price was moving to attach Captain Baxter.

Mr. Price said that he was, and submitted that under the circumstances he could not get rid of his responsibility for keeping Bohan in illegal custody by handing him over to his superior officer. The result of the *habeas corpus* application was to elicit the information that he was now to be brought to trial after being kept so long in illegal custody, and after great expense had been incurred in taking these proceedings.

The Lord Chief Justice said that what Mr. Price had stated about the handing over of Bohan might, perhaps, be used to ground a motion for a writ to attach the superior officer, the Adjutant-General. The Court would allow him to serve notice with that object if he decided to adopt that course.

Mr. Price replied that he did not see his way to take that course. He thought it would be very unfair that they should be obliged to pay the costs after the great expense to which they had been put in taking the *habeas corpus* proceedings.

The Lord Chief Justice said that the Court could not go into any question of costs. That was a matter between the parties themselves. The Court itself must decide whether the return to the conditional order for a writ of *habeas corpus* was *prima facie* sufficient under the circumstances, and once they came to the conclusion that it was there was an end to the case.

Mr. Price insisted that Captain Baxter could not get rid of his obligation by handing the man over to his superior officer in this manner.

The Lord Chief Justice said that they must be presumed to know something about military law. Once they were satisfied that the return made was *prima facie* sufficient, there could be no question of any obligation on his part.

Mr. Price said it was rather hard that they should be obliged to pay the costs of the return under the circumstances.

The Lord Chief Justice asked if he could cite any case where the party making a *prima facie* sufficient return was obliged to pay the costs. There was no such case in the books.

The Court held that the return was *prima facie* sufficient, and discharged the Conditional Order for the writ of *habeas corpus*.

Mr. Byrne said that on behalf of both these military officers he disclaimed in the most express manner any intention of attempting to evade the process of the Court or to commit any contempt of the Court. They had never intended to do anything of the kind.

Lord Chief Justice—I do not think that suggestion has been made.

Mr. O'Byrne said that he was afraid that it was underlying some of the remarks by Mr. Price.

Mr. Price said that they did not wish to allege anything against Captain Baxter. They believed that he acted under what he believed to be binding orders. They were concerned only with the legal rights of his client.

PRISON WARDER SET FREE.

IN SOLITARY CONFINEMENT FOR FOURTEEN DAYS.

In the King's Bench Court yesterday, before the Lord Chief Justice, Mr. Justice Pim, and Mr. Justice Samuels,

Mr. W. J. Gleeson (instructed by Mr. James Brady) said that notice of motion had been served in an application for a writ of *habeas corpus* in the case of Patrick J. Berry, a warder at Mountjoy Prison. Berry had been arrested on the 19th inst., and was kept in close confinement for some time. After the service of the notice of motion on the 19th inst., Berry was released on the 23rd.

The Lord Chief Justice—Is not that satisfactory, so far as it goes?

Mr. Gleeson—My client does not think it satisfactory that he should be kept in solitary confinement for thirteen days.

The Lord Chief Justice—But the matter of the *habeas corpus* is finished.

Mr. Gleeson—I do not move it. But Berry has been put to costs, and he should be recouped.

The Lord Chief Justice—If he was in illegal custody his common law rights remain.

No rule was made on the motion.

PHARMACEUTICAL PRELIMINARY.

Oct., 1922—Miss E. M. K. Monahan. 7 SUCCESSES during 1922, including FIRST PLACE. —McGUIRE'S COLLEGE, Sackville st., Dublin. —(Advt.)

DWELLINGHOUSE OR SHOP?

SIXTY-YEAR TENANCY ENDED.

In the King's Bench Court yesterday, before the Lord Chief Justice, Mr. Justice Pim, and Mr. Justice Samuels,

Mr. James Henry (instructed by Messrs. O'Neill and Collins) applied for final judgment in an action brought by James Allen against Gabriel Kohler for possession of the premises 65 Dame street, Dublin. It appeared that the defendant and his family had been over sixty years in the place. A lease came to an end on the 1st July, 1920, and the tenancy was continued afterwards from year to year. Notice to quit was served by the landlord. The defendant declined to give up possession, and pleaded that under the provisions of the Increase of Rent and Mortgage Act he was entitled to remain in possession, as part of the premises were used as a dwellinghouse. Counsel said that only a small room at the top of the building was occupied by the tenant's sister, and that all of the rest of the premises were used as a shop and for the purposes of business.

Mr. Hector Hughes (instructed by Mr. B. J. Goff) appeared for the defendant.

The Court held that the premises were to all intents and purposes used for business purposes, and the use of a small room at the top of the house did not make it a dwellinghouse. They gave judgment for the plaintiff, but stayed execution for a month.

A COURT ORDER.

In the case tried before Mr. Justice Dodd on Tuesday at the Dublin City Commission, in which the jury returned a verdict of guilty against John O'Connor, who was indicted for making false entries in cash returns of the No. 3 Branch of the I.T.U., of which he was assistant secretary,

Mr. Justice Dodd desired that his sentence should be recorded in the following terms:—"That a sentence of 12 months' imprisonment, without hard labour, be imposed. It is further ordered by the Crown so consenting, that a stay of execution be granted until further order. The Crown to be at liberty at any Commission, within the said period of 12 months, to apply to the judge to take off the stay, the Crown to give 10 days' notice to the prisoner; the stay to be taken off without any evidence being tendered, but the judge to be at liberty to reduce or modify the length of the sentence according to the then existing circumstances as to him shall seem in accordance with justice. In the event of no application being made within the said period, the prisoner to go without a day."

DUBLIN ROBBERIES.

THREE MEN SENT FOR TRIAL.

In the Southern Police Court, Dublin, yesterday, John Cuningham, Park View, Rathmines avenue; Reginald Barnes, Fernecroft, Westfield road, and James Duggan, 129 Lower Baggot street, were charged on remand in connection with a number of robberies in various parts of Dublin City and County. They were also charged with the illegal possession of silver fish knives and forks, the property of Mr. Plunkett, Ballyfoan Lodge, Rathfarnham, and Cunningham and Barnes were further charged with attempted robbery, under arms, from Captain Clarke, Lisnoy, Temple Gardens, Rathmines.

Mr. Plunkett gave evidence that there was a raid on his house on the evening of October 4 and afterwards he missed two fish knives and three forks and other articles, value at about £7.

In the other charge against Cunningham and Barnes, Captain Clarke stated that on the night of September 11 he was walking home from Rathmines with his daughter. At the corner of Cowper road and Palmerston road he heard footsteps behind him, and, on looking round, was confronted by two men. The taller of the men said "What are you following us for?" and witness said "It is you who are following us." The man then drew a revolver, and said "Hands up." The witness did not comply, and the taller man said "Hands up, or I will shoot you and your daughter dead," and the witness, in loud tones, said "Shoot." The men kept them covered and moved back, telling him not to follow them. Later he saw the two men crouching behind a shrubbery in his garden, the taller man having a revolver. He shouted out several times to attract the attention of neighbours, but nobody came.

The magistrate sent the prisoners for trial to the Commission, bail being accepted in the case of Barnes and Duggan.

DIRTY FOOTPATHS.

FINES ON HOUSE-OWNERS.

A number of persons were fined nominal sums in the Northern Police Court, Dublin, yesterday, for not keeping the footway in front of their shops in a clean condition.

Mr. Cooper said that there was a lot of talk about the way that the streets of Dublin were kept, and they were all anxious that the city should be kept as nice and as clean as possible. This law was not enforced for years past, but was being enforced now.

FROM THE LEGAL DIARY.

LAW NOTICES—Thursday, October 26, 1922.

HIGH COURT OF APPEAL IN SOUTHERN IRELAND.—At 12.30 o'clock. For Hearing. Interlocutory Appeals—Martin v. Martin, Finn, J., for Powell, v. Boodle; Hughes v. Copeland, K.B.D.; Tormey v. O'Connell, K.B.D.

HIGH COURT OF JUSTICE IN SOUTHERN IRELAND.—Chancery Division. Lord Chief Justice of Ireland. In Lunacy. At 3 Westmoreland street. Before the Registrar. At 11.30—Cahill, Have. thorne; do., Gilbert; summons, J. H. Dixon; do., Ryan and O'Brien; do., O'Donnell; statement, Wilson and Simms; do., Wm. Mooney and Son. Before the Examiner, 11.30 o'clock—Vch. ac., D. and T. Fitzgerald, K.C., and R. D. Balfe.

ROLLS COURT.—To be Mentioned (as to date for Hearing). Actions—Mattin v. M'Ivers; M'Ivers v. Duffuner; Burke v. M'Hugh; Gerrard v. Gerrard; O'Rourke v. Nagle; Bannon v. Stanley. Rolls Chambers, 11 o'clock—F. Casey, deceased, Casey v. Dwyer; P. Finucane, decd., Bedford v. de Goldsmith; M. Hennessy, decd., Barrange v. Barnage; F. O'Reilly, decd., O'Reilly v. O'Reilly.

KING'S BENCH DIVISION.—At King's Inns, Henrietta street.

In King's Bench No. 1, at 11.30 o'clock.—Crown Side—Exparte Motions. Civil Side—Exparte Motions. Summonses—Mahony v. Lucas; O'Brien Bros., v. Kavanagh; Casson and Co. v. M'Carrick; Robinson v. Waitty Bros.; Henshaw v. O'Regan; Ross v. Smyth; M. Phelan, trading as The Land United Hat Co. v. Barrett; The Imperial Tobacco Co. v. O'Sullivan; Golding v. Reid and anor.; Wm. Hogg and Co. v. Hayden; M'Ardle and ors. v. M'Geough; Dublin Engineering Co. v. O'Keeffe Bros.; Furey v. O'Neill. Attendance Orders—M'Ardle and ors. v. M'Geough; Peacock, trading as Ellams and Co. v. Byrne. Garnishee Motion—Doherty v. Doherty. Motions on Notice—Hoey v. Byrne and anor.; Little v. M'Cusker; Zimmer v. Nicholson; Cooney v. Courtney; Rotheram and Co. v. O'Riordan; Elliott v. Ellis; Parry v. Lynch; Davis v. De Courcy; Woods and anor. v. Doherty and Co.; Downey v. Gover; Munro and Co. v. Dalrymple Co-operative Agricultural Society; Gray and Co. v. O'Donnell and Co.; Southall and Smith v. Doherty and Co.; Fitzgerald v. Dublin and Lucan Electric Ry. Co.; Allen v. O'Shea; MacCloskey v. Connery; Elliott v. Wine; Stubbs v. Chase and ors.; Arnott v. Talbot; Coates v. Rothe; Gorman v. Great Northern Ry. Co.; Dowdall v. Murphy; Woodcock v. Courtney.

PROBATE AND MATRIMONIAL.—Mr. Justice Dodd will sit on to-morrow at 11 o'clock at the King's Inns, to hear motions for the above Division.

TRIALS BY JURY.—All Jurors, County and City, Special and Common, summoned to the Michaelmas Sittings for Trials by Jury of the King's Bench Division on this (Thursday) morning, are required to attend at 11 o'clock at King's Inns, Henrietta street—the Special Jurors in the Court of Appeal, the Common Jurors in Nisi Prius Court No. 1, and all Jurors not answering their names when called will be fined, and will, after the termination of the Sittings, be summoned again as Jurors at Maltster Court may find requite their attendance before Mr. Justice Pim, in the Court of Appeal at 11—City Special—Pierce v. Russell Bros. (breach of contract); Donnelly, Moore, Keogh, and Robinson v. M'Mullan (work done); Wilkinson v. Meagher (personal injuries); Lord v. Moore (breach of agreement); Tiernan v. J. H. Hunter and Co., Ltd. and a counter-claim (breach of covenant). Before Mr. Justice Samuels.—In Nisi Prius No. 1, at 11.—County Cvamons. For Hearing—Roberts v. the King (work done). City Common—Meehan's Carting Co. v. Gough and ors (money due); Dawson v. the Lismore Timber and Saw Mills (breach of contract); John Weatherall and Sons v. Stafford (damages); Redding v. Brown (personal injuries); Mullen and anor. v. Walshe (personal injuries); Kelly v. Mann (defamation); M'Cabe v. D.U. Tramways Co. (1896) (personal injuries); Somerville v. Blair, and a counter-claim (malicious). For Friday.—Non-Jurors—Kelly v. M'Cann (possession); Carroll v. Nesbitt (possession); Maple and Co. v. Mooney and anor. (goods sold); Mendelovets and anor. v. Ritzenberg (goods sold); Wallis v. Chambers and a counter-claim (trespass); Wemyss v. Keany (goods sold); Gabbard v. Lanigan O'Keeffe and v. counter-claim (possession); Halloway v. Mullen and ors. (cash advanced); Dobbs and ors. v. Mayne and anor. (money had); Boles and anor. v. Boles (probate); Hill v. Murray (possession). For Monday.—City Common—Horan v. U.S. and Dy. Mr. Co. of Ireland (personal injuries); Moore v. Henry and a counter-claim (breach of contract).

IRISH LAND COMMISSION.—Examiners' Chambers. Before Mr. Stubbs, at 11.30—R. L. Pennefather (E.C. 6100) (Hannon's, executor interest), sch. 2.30—Dwyer (E. B. Bingham (C.D.B. 10.168), disch. rullings. Before Mr. Wilson, at 11.30—Miss Mooney (E.C. 5780) (Lord-lowe's head rent), disch. rullings. At 3—E. F. Thompson and ors. (E.C. 7434), disch. rullings and settle sch. Before Mr. Sullivan, at 11—M. O'Brien, Despard (E.C. 7918), disch. rullings. Before Mr. Franks, at 11—S. Keogh (E.C. 8553), sch. At 2.30—F. J. Herrick (E.C. 8533), sch.

BANKRUPTCY.—Before the Chief Registrar, at 11—Arrangt. vch. ac., E. F. Collins; do., sc. comp., H. F. Chidley.

PRODUCE AND FOOD.

CATTLE.

EDINBURGH, Wednesday.—Lambs sold well, but other sheep were slow. Halfbred ewe lambs to 74/, halfbred wedders to 60/, Cheviot lambs to 45/, Cheviot dinmonts to 50/. Polled bullocks to £28 10/, stirks £18 17/6, Shorthorned cows to £37.

GLASGOW, Wednesday.—Large supplies of home and Irish cattle. For best classes a good selling trade was experienced, at late rates; secondary sorts the turn cheaper. Very large supplies of sheep, prime quality being in fair demand at late rates; secondary sorts slightly cheaper. Dead meat—Best Scotch beef 114/, Irish 94/; Scotch and Irish lambs 1/3, cwt.s 104/.

WAKEFIELD, Wednesday.—400 lambs and 861 sheep met brisk demand. Best beef made 10d. to fully 11½. per lb., fat cows and bulls 6d. to 9d., small sheep and lambs 1/5 to 1/6 per lb., large sheep 1/3 to 1/4, ewes 10d. to 1/, tups 8d.

GRAIN.

FLOATING GRAIN CARGOES.—BALTIC, Wednesday.—WHEAT—Cargo market steady but inactive; No. 1 Northern Manitoba, November-December 48/6, Pacific ditto 48/6, Roasts 53/6, October 51/, 62-lbs. ditto January-February 48/, February-March 47/6. Private steamer: No. 1 Northern Manitoba, afloat sold 51/, October 50/, October-November 48/11, November-December 47/11; No. 2 hard winter October sellers 50/6, Roasts 53/6, October-November 51/; per 480-lbs. MAIZE—Cargoes neglected and easier forward. Plate steamer, afloat sellers 38/, loading 37/3, November-December 35/6. Parcels firmer; Plate September-October sold 35/9, October-November 35/9, November-December 34/9; mixed American 15th November sellers 37/, No. 6 yellow round African afloat 38/3 per 480-lbs. BARLEY quiet. Cargoes of Dan.-Bess.-Kra loading sellers 31/6, October-November 31/6. Parcels of No. 2 Canadian Western November 31/6, Karachi October-November 34/- per 400-lbs., and superior Californian October-November 38/3 per 448-lbs. OATS quiet. Plate f.a.q. November-December sellers 24/9, December-January 25/6. No. 2 Canadian Western October 25/-, No. 2 white clipped American 28-lbs. October 28/-, ditto 36-lbs. 27/6 per 320-lbs.

MARK LANE, Wednesday.—English WHEAT quiet; whites delivered up 46/- to 49/-, reds 46/- to 49/-. Foreign spring quiet and 6d. per qr. lower. No. 1 Northern Manitoba 54/6 ex ship, No. 2 hard winter 54/- ex ship, and Roasts 63-lbs. 54/6 ex ship. FLOUR trade easier, and homewhilled reduced 6d. per sack. Canadian exports patents 39/- to 44/- ex store, Minneapolis 1st patents 42/6 to 44/- ex store, Pacific 37/- ex store, London standard straight run 42/- ex mill, and Australian patent 37/6 to 40/- ex store. GRINDING BARLEY quiet. English 34/- to 34/6, f.o.r., Dunbian 32/- to 34/- ex ship, and Persian 32/- landed. OATS steady. English 25/- to 32/- f.a.r., No. 2 Canada Western 30/6 landed, Plate f.a.q. 29/9, clipped 30/9 landed. American white clipped 29-lbs. 29/3, and 36-lbs. 29/- landed. MAIZE quiet. Mixed American 39/6 ex ship, Plate 39/- ex ship, and 41/3 landed.

LIVERPOOL, Wednesday.—WHEAT—With easier cable advices from Chicago and the Argentine, speculative positions of wheat here commenced on a slightly lower level, but with limited offerings of c.i.f. parcels of near-by Manitoba sales afterwards improved, and in the end marked a fair gain on the day, afternoon cables having little effect. Offers of 6,000 parcels Manitoba nearer, with No. 1 October-November sold at 47/10, to 48/-, November-December 47/3 to 47/6; hard winter unchanged, with tenderly in No. 2 October at 49/7½ afloat 50/3 to 50/6 per qr., and hard landing sorted 48/9, and Rosario-Santa Fe 50/9 per qr. OIL cakes MAIZE River Plate October-November sold at 39/- to 39/1½, and American mixed October quoted 36/3 per qr. Wheat on the spot was steadily held at yesterday's currencies. Maize quiet. Offers parcels of American still firm on scarcity at 8/9 to 8/9½ for yellow, but River Plate easier at 9/6 to 9/6½ per cental. FLOUR quiet but steady and unaffected. Graded red wheat futures opened 1d. lower, quickly recovered, and closed steady at ½d. to 1d. per cental advance on the day. Maize options nominal.

GLASGOW, Wednesday.—Wheat steady at late rates. Flour firm. Meins scarce, and held for full prices. Barley firm. Oats scarce, and better in demand. Beans quiet. Peas unaltered. Oatmeal dull at late rates.

PROVISIONS.

REFINED LARD "FUTURES."—LIVERPOOL, Wednesday.—Cable advices from Chicago were about as expected, and in the meantime business done here during the early session October showed odd advance, but other months were little altered. October sold 69/-, November 69/, January 68/9, with December quoted 61/9 to 62/-, and cash ex store 69/5 asking. Late cable was colourless, and trading here confined to January at 68/9. Price being generally unchanged on the day. October quoted 68/6 to 68/5, November 69/9 to 66/-, December 61/9 to 62/- per cwt.

PATRICK ROBBINS, LTD., Irish Provision Curers and Lard Refiners, Importers of American Provisions (Estd. 100 years)—103 FRANCIS ST., DUBLIN (Advt.)

DUBLIN WHOLESALE VEGETABLE, Wednesday.—Only a very small consignment of vegetables on market which readily sold around following rates:—York cabbage 2/-, 30/-, 36/- per load; cauliflower, 1/6 to 2/- per dozen; turnips, 3d. to 6d. per bundle; sprouts, 2/6 to 3/- per tray.

DUBLIN WHOLESALE FISH, Wednesday.—A fair demand was evident for the limited offering of fish, namely, five chests lobsters, 20 packages herrings, and some local and country consignments. Prices:—Large lobsters 23/- to 35/-, seconds 10/- to 20/-, smalls 8/- to 10/- per lot of 13; large soles 30/- to 40/-, mediums 20/- to 28/-, and slips 10/- to 15/- per 10 lbs.; turbot 10/- to 20/- each, brill 2/- to 8/- each, large plaice 4/- to 6/- per 2, mediums 4/- to 5/-, small 2/- per half box 30/- to 80/-, codfish 25/- to 45/-, conger 10/- to 30/-, ray 12/- to 20/- per half box. Herrings unsaleable, 1/6.

GRIMSBY FISH, Wednesday.—Forty-one North Sea, five Iceland, one Faroe trawlers, and one liner landed fair supply. Demand moderate. Plaice 12/- to 15/-, lemon soles 15/-, halibut 11/- to 13/6, cod 6/- to 8/6, skate 6/- to 8/-, small haddocks 2/6, kit 4/-, ling 4/-, 5/6, dabs 7/-, codlings 5/6 per stone; soles 1/7, turbot and brill 8d. per lb.

BILLINGSGATE FISH, Wednesday.—Supplies rair. Demand moderate. Soles and skips 1/3 to 1/8 per lb.; live cod 13/- to 18/-, dead 12/- to 15/-, per 20 stone; turbot and brill 6/- to 8/-, plaice 8/- to 10/-, halibut 14/-, lemon soles 9/- to 12/-, whitches 5/- to 7/-, cod 7/- to 8/-, whiting 4/-, hake 9/-, gurnet 3/-, bream 2/6, skate 6/- to 7/-, haddocks 3/- to 5/- per stone.

CORK BUTTER, Wednesday.—Supplies continue normal, transactions being confined to current wants. Choicest mild creamery 210/- per cwt., special dairies 2/- extra, creameries 210/- to 212/-, fresh 170/-.

PRODUCE.

LONDON, Wednesday.—SUGAR—A fair clearance took place, respecting British refined, both for spot and also forward granulated, while no alteration resulted in prices. Messrs. Tate and Lyle's quotes 56/6 to 57/6, crushed 55/6, nibs 56/-, granulated, fine and coarse, 51/10; No. 1, 51/7½ London, also No. 2 51/4, cube sugar 58/9 to 53/4, finely 53/11, powdered crystals 45/4½, pieces 55/6 to 40/-, fine white 46/11, granulated December 50/6, January-March 50/3, glebe 48 also standard granulated spot, London, 50/9; orchard fine 50/7½, West India crystallised 42/- to 45/6, as to sample; white Mauritius spot 47/3 to 47/9, white Brazilian 47/3; American granulated spot sold 50/-, white Java from 48/1½ to 48/9, as to quality; ditto afloat sellers 20/9, c.f. and i. London; Belgian granulated October sold 20/4½, crystals November-December quoted 19/10½, f.o.b. Antwerp; French crystals good grocery November-December sold 20/3, f.o.b. Boulogne; Czecho-Slovakian granulated December 22/-, ditto 24/9, f.m.b. Hamburg; Dutch unrefined; Cuban, basis 96 p.c., November quoted 19/-; Brazilian and Peruvian ditto 17/9, and Brazilian, basis 60 p.c., November-December buyers 9/-, all c.f. and i. terms London. Terminal futures firm, with fair transactions. May November sold 21/6, December 21/6, May 21/9. Liquid glucose spot 22/6 per cwt. COFFEE—Rio marked is steady, but actual business proceeds rather slowly. Futures quietly steady; December quoted 60/7½, March 59/4½, May 59/3 cwt. COCOA—Market quiet; unaltered on spot. Accra F/F quality November-January sellers 87/-, f.o.b., March-April and November-January 42/6, D ditto 41/6 per cwt. ex quay Liverpool. TEA—Some 18,000 packages Indian were brought forward in auction and aroused brisk biddings, which resulted in a very firm tone, price ruling higher for most medium and common parcels. Pekoe sold 1/4½ to 1/8½, broken ditto 1/3d. to 1/11d., orange Pekoe 1/9 to 2/2, broken orange 1/5 to 2/3½, with fine standard ditto 2/1 to 2/5½ per lb., exclusive of duty. RICE firmly held; two steam spot 15/- to 15/3, October-November 14/-; broken kinds quietly steady. Rangoon beans firm, and hand-picked spot 8/-. Japanese peas September-October 25/3. December-January 24/6 per cwt. American cornflour spot 14/11½ per cwt. SPICES—A quiet demand was again experienced for pepper, and prices in spots cause ruled weaker. Singapore spot 33d. December 3 11-16d. Alleppy spot 4d., Tellicherry 4½d. Cochin and white Siamgore spot 9¾d., Muntok 6d., ditto December-February 5¾d. Zanzibar closes on spot nominally 1/5. October-December steamer 6½d. FLAKE TAPIOCA spot 2 9-16d. per lb. Fair Penang seed pearl spot 20/9. Sago flour October-December 12/6. Desiccated coconuts—Spot fine cut 34/6, medium 35/-, October No. 1 halves 34/6, November-December 34/9 per cwt. Ginger steady, unaltered; moderate sales. JUTE—Market presented quiet features and prices ruled slightly easier. First grade November-December Continent quoted £30 5/. Sept.-October 23/-, lightning grade £28 10/- ton. Hessians dull and prices weaker. 10oz. spot 32/-, October-December 26/6, January-March 26/6, spot 25/-, October-December 23/- per 100 yards. A twills spot 81/-, October-December 66/-. 11 spot 64/6, October-December 56/6, super spot 75/6, four 75/6 per 100 bars. HEMP—Manila steadily held and there is a moderate inquiry. Z grade October-December quoted £49 5/ £50, G £34 10/-, H £33, J £31 10/-, K £30 10/-, L £29 10/-, M £28 10/-, and steady three £34 10/-. New Zealand nominally unaltered. African quoted No. 1 Rangoonlin October-December £34 10/-, Kenya £34 per ton. Italian slow. P.C. spot £54 per ton. SHELLAC—Market steady, quiet; T.N. spot 310/- to 315/-, December 287/6 per cwt. $10/- to 315/-, December 287/6 per cwt. COPRA—Market steady, quiet; F.M.S. Strait: November-January and December-February nominal quoted £23 15/-, Ceylon ditto £24 17/6, Java £24, Dutch £24 10/-, Indian £25 17/6, Soosi £22 17/6, Penang £25 17/6, Cebu £23 5/-. PALM KERNELS quiet; November-January Liverpool sellers £16 15/- ton. RUBBER—Market opened easier on disappointing sales weaker advices from America, but improved later. Standard crepe and sheet spot, also October delivery, sold 11¾d. to 12d., November 11½ to 12d., December 12d. to 12⅛d., January-March 12⅛d. to 12¼d. and 12¾d. April-June 13⅛d. to 13⅜d. No. 1 New York standard sheet European Estate November-December sold 13⅛d., December-January 13⅛d. to 13⅜d., 1, 2, and 3 fine hard Para spot 12¾d., soft fine 11¾d., caucho ball 9¾d. B. OILS—Linseed quiet and easier; spot 40/3, November-December 39/9, January-April 39/6. Rape firm; crude spot 41/3. Cotton quiet; crude Egyptian spot 54/6. China wood—Hankow spot 74/-, November-December sold 68/-. Cocoanut—Ceylon November-December 38/-. Turpentine firmer; American spot to December 125/-, January-April 127/-. Petroleum easier; American standard white spot 1/1, water white 1/3 per gallon. Rosin unaltered. Linseed quiet and tendency easier; Calcutta October sold £21 9/-, October-November sellers £20 7/6, Plate October-November £18 12/6, January-February £16 7/6. Rapeseed quiet; Toria November-December £18 10/-, January-February £16 5/-, rape sold December-November-December £17, Jamba £13 12/6. Cottonseed quiet; Egyptian black November sellers £10, white £9 10/-, Bombay £8 5/- per ton.

LIVERPOOL, Wednesday.—TALLOW steady and 100 tons South American Lights beefs November-December shipment sold at 36/9 per cwt., c.i.f. to Liverpool.

CLYDE CRUSHED SUGAR (Official), Wednesday.—Demand continues very good, full prices being maintained for all qualities.

MISCELLANEOUS.

LEICESTER WOOL, Wednesday.—There is nothing but good reports of

PUBLIC AMUSEMENTS.

GAIETY THEATRE.
At 7.45—THOS. C. DAGNALL PRESENTS
AMBROSE APPLEJOHN'S ADVENTURE,
DIRECT FROM THE CRITERION THEATRE.
MATINEE SATURDAY AT 2.30.

GAIETY THEATRE.
MONDAY NEXT, FOR SIX NIGHTS,
Matinees Wednesday and Saturday at 2.30.
THE GEORGE EDWARDES' CO.
and Production in the New Musical Farce,
WHIRLED INTO HAPPINESS,
FROM THE LYRIC THEATRE, LONDON.
Cast includes—
MARIE MITCHELL, JOE NIGHTINGALE,
MURRAY PILKINGTON, F. POPESTAMPER,
MARGARET CAMPBELL
(In her Original Part).
Full Chorus. Augmented Orchestra.
USUAL PRICES. NOW BOOKING.

EMPIRE THEATRE.
5.45. ..... TWICE NIGHTLY. 8.45
WILL BLAND
AND HIS
"MAGICAL MAIDS."
BIZUKA and PARTNER. JACK SMILES,
AND FULL STAR COMPANY.
DON'T FORGET WEDNESDAY, NOVEMBER 1st,
ARTHUR ARMSTRONG'S BENEFIT.
Box Office Open 10 to 6.

ABBEY THEATRE.
TO-NIGHT AND FOLLOWING NIGHTS,
at 8.15. Matinee Saturday, 2.30.
First Production of
"GRASSHOPPER,"
A Play in four acts by Padraic Colum and
E. Washburn Feund.
Booking at Theatre. 'Phone 3263.
And at CLERY'S, Lr. O'Connell street.

QUEEN'S THEATRE.
5.45.....TWICE NIGHTLY.....8.45
THE BEAUTIFUL DOMESTIC PLAY,
"THE STEPMOTHER,"
By ARTHUR SHIRLEY.
Seats Booked at Theatre, 2/4. Tel. 3016.

BOHEMIAN PICTURE THEATRE, PHIBSBORO' ROAD.
TO-DAY, FRIDAY AND SATURDAY.
"HALF A CHANCE,"
Featuring MAHLON HAMILTON.
MONDAY NEXT—
"THE KILLER,"
Featuring TOD SLOANE.

THE CARLTON.
A remarkable adaptation of Sir Gilbert Parker's Novel,
"BEHOLD MY WIFE,"
Featuring MILTON SILLS, MABEL JULIENNE SCOTT and ELLIOTT DEXTER.
Come and see a picture you'll never forget. A Romance that touches the well-springs of life.

PRINCESS, RATHMINES.
DON'T MISS THIS FILM.
"THE GRIM COMEDIAN,"
STARRING
JACK HOLT.
SUNDAYS, 4 to 6.30, and 8.30 to 10.30.

THE SACKVILLE PICTURE HOUSE.
"WHEN WE WERE TWENTY-ONE,"
Starring H. B. Warner.
Also Charlie Chaplin in
"A FAIR EXCHANGE."

CORINTHIAN.
"A MESSAGE FROM MARS,"
Featuring
BERT LYTELL.
COMEDY, TOPICAL, TRAVEL.

METROPOLE CINEMA.
CONTINUOUS.....3-10.30.
EVE FRANCIS
IN
"SIBILLA, THE DANCER."
A Story of Spain, with exquisite Scenes of the Alhambra and other Famous Buildings.
Full Comedy, Topical, and Fashions PROGRAMME.
Coming shortly
NORMA TALMADGE in
"SMILING THROUGH."
Her latest and greatest production.

RESTAURANT.
OPEN 12.30 TO 9.30.
ORCHESTRAL MUSIC—1 to 2.30, 4.30 to 6.30, 7.30 to 9.
Solos by Erwin Goldwater at 5 p.m. daily.

BALLROOM.
DANCING WEDNESDAY AND SATURDAY EVENING, 8 to 11.
Evening Dress.
Tickets—T. Leggett Byrne, Esq., 27 Ade'aide road, or at the Restaurant.

THE PICTURE HOUSE, GRAFTON STREET.
TO-DAY, TO-MORROW AND SATURDAY.
"RAPIDS OF LIFE."
Featuring
JENNY HASSELQVIST.
Also
"MONKEY SHINES."
COMEDY.
Open 12 to 10.30 p.m. Daily.
Prices—1/- and 2/6.

SALE OF WORK
IN ST. ANDREW'S PAROCHIAL HALL, SUFFOLK STREET,
TO-MORROW (FRIDAY) AND SATURDAY.
Opened on Friday by LADY ROSS at 3 p.m.

PUBLIC NOTICES.

GRAND CANAL COMPANY.
OWING to the Stoppage of Traffic from Dublin on the Great Southern and Western Railway causing a diversion of traffic to the Grand Canal, the Company give Notice that they cannot accept for conveyance Building Materials, Iron, Timber, Cement, Slates, Furniture, Coal, Artificial Manure, Hay, Straw, Paper, Machinery, Stationery, Cork, Bottles, Oil, and Paints. Goods cannot be received for places to which the Company have no services. It may be necessary to impose further restrictions from day to day. Before making arrangements to forward goods, traders are requested to communicate with the Company as to the traffic which can be forwarded.

SPECIAL NOTICE.
OWING TO CONGESTION IN STORES NO TRAFFIC CAN BE RECEIVED ON THURSDAY, 26th, and FRIDAY, 27th.
H. PHILLIPS, General Manager
James's street Harbour.
26th October, 1922.

PUBLICATIONS.

THE IRISH REVIEW
OF POLITICS, ECONOMICS, ART AND LITERATURE.
ISSUED FORTNIGHTLY.
FIRST NUMBER TO-DAY.
Contains Articles by
DR. EOIN MacNEILL, T.D., Minister of Education.
JAMES G. DOUGLAS.
LIONEL SMITH-GORDON.
P. S. O'HEGARTY.
A new Historical Story in Irish by PADRAIC O'CONAIRE.
At all Newsagents..... Price 3d.

MONEY Lent by post, from £30 to £5,000, on Note of Hand alone, without security, to ladies or gentlemen; strictly private. No charge whatever if Loan is not granted. Apply SECRETARY, the City and County Private Finance Co., Ltd., 12 South Leinster street, Dublin.

ADVERTISEMENTS.

The following is the order of advertisements in to-day IRISH TIMES:—

FIRST PAGE.
Births, Marriages, and Deaths.
Hotels and Shipping.
Horses.
Legal Notices.
Lost and Found.
Situations Vacant and Wanted.
Medical.
SECOND PAGE.
Cycles and Motor Cars.
Specific Articles for Sale and Wanted.
FOURTH PAGE.
Amusements.
Public Notices.
Government Notices.
Education.
FOURTH PAGE.
Government Notices.
NINTH PAGE.
Prospectus.
TENTH PAGE.
Houses and Lands.
Auctions.
Poultry, Eggs, Dairy, etc.
Furniture and Household.
Music, Pianos, etc.
Horses, etc.
Dress for Sale & Wanted.
Dogs for Sale & Wanted.
Pultons.
Schools.
Stabling to Let and Wanted.
Business Premises.
Houses to Let and Wanted.
Apartments.
Seaside and Country.
Miscellaneous.

PUBLIC AMUSEMENTS.

THEATRE ROYAL.
6.45 ..... TWICE NIGHTLY ..... 9.0.
THE WYLIE-TATE
SUPER PIERROTS OF 1922.
Ambrose Barker, Peggy Wynne, Beryl Beresford, Leslie Hinton, William Trussell, John Harcourt, and Dick Tubb. ALL STARS.

WINTER GARDENS CAFE.
LADIES' ORCHESTRA. 1 to 2.30 and 4 to 6 p.m.

THEATRE ROYAL.
LEGGETT BYRNE VARIETY MATINEE,
SATURDAY NEXT, AT 2.30.
Booking TO-DAY at Hippodrome. Usual Prices.

TIVOLI THEATRE
6.45 and 9 Tel. 4125
DEGUCHI TROUPE.
Incomparable Japanese Entertainers.
Dorothy Ford. Walter Lawson. Worth Mosford Cosgrave and Burns. Roche and Cole.
GORDON FINDLAY.

KINGSTOWN PAVILION.
TO-DAY, TO-MORROW and SATURDAY
PAULINE FREDERICK
IN
"BONDS OF LOVE."
HER CROWNING DRAMATIC ACHIEVEMENT.
A Masterpiece of Emotional Entertainment.
At 4.30, 6.40, and 9.10. Sunshine Comedy
Nee Sherlock Holmes Story. Prizma Film, etc.

LA SCALA THEATRE.
LAST 3 DAYS. 3 to 10.30 p.m.
"PHROSO."
SIR ANTHONY HOPE'S WONDERFUL ROMANCE.
SHOWING AT 3.40, 6.10, 8.40.
Next Week—"CASEY'S MILLIONS"

LA SCALA BALLROOM
DANCE
(Under direction of Miss May Lee)
TO-NIGHT,
7.45 TO 11.
Mr. E. J. HARRISON'S BAND
(Personally Conducted).
TICKETS (at door)—3/- and 3/6 each.

GRAND CENTRAL CINEMA
"LIFE'S DARN FUNNY."
With VIOLA DANA.
And, by Special Request,
"ROSES IN THE DUST."
Monday Next—"A VIRGIN PARADISE."

THE PILLAR PICTURE HOUSE.
THURSDAY, FRIDAY and SATURDAY.
"PRINCESS JONES,"
Starring ALICE CALHOUN.
A delightful Comedy-Drama.
GAZETTE, COMEDIES, ETC.
MONDAY NEXT:
"FACING THE MUSIC."
Starring DOUGLAS FAIRBANKS.

ADELAIDE DANCE CLUB
OPENS THIS EVENING AT 8 O'CLOCK.
T. LEGGETT BYRNE. 27 Adelaide road.

DANCING.
CHILDREN'S CLASSES TO-DAY, 11 a.m. and 3.30 p.m. ADULT CLASS, 6 to 6 p.m.
Dance To-morrow, 8 to 10.30. F.D. optional. 3/6.
T. LEGGETT BYRNE. 'Phone—1813.

GOVERNMENT NOTICES.

ROINN NA TALMHUIOCHTA AGUS AN CHEARD-OIDEACHAIS.

SGRUDU I BHFOIRBHIU CEARDACHTA (OBAIR ADHMAID).

Beidh Sgrúdú Speisialta i scóir Oidi um foirbhithe Ceardachta (Obair Adhmaid) i nAth Cliath Dia Máirt agus Dia Ceadaoin, an 7adh agus an 8adh de Shamhain, 1922.

Ni fúlair iarratas Ann suidhe ag an Sgrúdú a dhéana ar Fhuirm. 8.32 agus gan é bheith níos moille ná an 31adh de Dheire Fómhair.

Ata gach faisnéis eile agus cóipeanna d'Fuirm 8.32 le fáil ó'n

RUNAIDHE.
Roinn na Talmhaiochta agus an Chaird-Oideachais.
Sr. Mhuirbhtheann Uach.
Ath Cliath.

Iu chóir "S.S.O.C. 1" a chur ar na cúdaigh.

DEPARTMENT OF AGRICULTURE AND TECHNICAL INSTRUCTION FOR IRELAND.

EXAMINATION IN MANUAL TRAINING (WOODWORK).

A special Examination for Teachers' Qualifications in Manual Training (Woodwork) will be held in Dublin on Tuesday and Wednesday, 7th and 8th November, 1922.

Application for admission to the Examination must be made on Form 8.32 not later than the 31st October, 1922.

Further particulars and copies of Form 8.32 may be obtained from the SECRETARY, Department of Agriculture and Technical Instruction, Upper Merrion street Dublin.

Envelopes should be marked "Spl. M.T. Exam. 1."
K.A.A.

GOVERNMENT NOTICES.
NORTHERN PARLIAMENT.

GOVERNMENT INSTRUCTIONAL FACTORY, BELFAST.

INSTRUCTOR
FOR THE
SILVERSMITHING CLASS
IN ABOVE FACTORY.
WANTED FOR THE TRAINING OF DISABLED EX-SERVICE MEN.

Apply, stating age, service in H.M. Forces (if any), and trade qualifications, to

MANAGER,
GOVERNMENT INSTRUCTIONAL FACTORY,
BELFAST.

N.B.—Preference will be given to ex-service men, if suitably qualified.

EDUCATION.

KILKENNY COLLEGE,
FOUNDED 1538.
At the recent examinations of the Intermediate Board the following distinctions were won by pupils of the College:—
SEVEN EXHIBITIONS,
FOUR MEDALS,
TWELVE BOOK PRIZES.
In addition, the pupils won one Exhibition and fourteen Book Prizes, which will not be awarded, on account of higher distinctions won in other groups.
Forty-eight per cent. of the pupils presented for the examination obtained Honours.
The two Exhibitions presented by the Commissioners of Education to Junior Grade pupils in the Diocese of Ossory and Leighlin were won by pupils of the College.
Owing to the dislocation of transport in the South-West several pupils have been unable to return, and, in consequence, there are a few vacancies for boarders.
Prospectus containing full particulars, from
C. G. SHANKEY, M.A., Headmaster.

THE HALL SCHOOL, MONKSTOWN.
FOR SALE, owing to the death of one of the Principals, this old-established Boarding and Day School, in full working order. Premises would be Let at a yearly rent; Furniture at a Valuation.
Apply, by letter only—
PRINCIPAL.

LOWTHER COLLEGE, Bodeiwydan Castle, near Rhyl, North Wales, beautifully situated in park of 400 acres. Sea and mountain air. Senior and Junior Houses. Twenty resident mistresses, including Mus.Doc., M.A., D.Sc., B.A., L.R.A.M. Games and French. Electric light, central heating, special courses of study for senior pupils, including Modern sanitation. Open air swimming bath, domestic science, gardening, and poultry keeping.—Principal, Mrs. LINDLEY.

TO-DAY'S WEATHER.

General Inference.—The anti-cyclone extending from Ireland to Holland will cause fair weather, with light winds generally, but showers will occur in places on the East coast of England. Day temperature will be moderate, but ground frost will occur inland at night.

Ireland—Light or moderate, south-easterly wind mainly; cloudy; visibility good, apart from morning mist; moderate day temperature; slight frost inland at night.

Dixon and Hemponstall, Barometers and Forecasters, 12 Suffolk street, Dublin.—(Advt.)

J. W. ELVERY & CO., LTD.
FOOTBALL, HOCKEY, GOLF, BADMINTON, Etc.
BOXING GLOVES AND PUNCH BALLS.
GYMNASTIC OUTFITS.
BOY SCOUT AND GIRL GUIDE OUTFITS.
CROSS-COUNTRY RUNNING SHOES.
INDOOR GAMES, Etc.
ELEPHANT HOUSE,
45 & 46 LR. SACKVILLE ST.
75 MID. ABBEY ST.
34 NASSAU ST.
68 DAWSON ST.
DUBLIN.
ALSO AT CORK AND LONDON.

RATHMINES TOWNSHIP.
ELECTRICAL REPAIRS AND SUPPLIES AT
W. E. KING,
PRACTICAL ELECTRICIAN,
1 WYNNEFIELD ROAD.
ALL WORK GUARANTEED.
INSPECTION OF SHOWROOMS INVITED.
Prompt Attention Day or Night. 'PHONE 570 Rathmines.
18 Years with Messrs. A. Guinness, Son, & Co., Ltd.

BY APPOINTMENT
WEST & SON
Invite Inspection of the Large and Varied Stock of IRISH Manufactured Solid Silver Goods comprising:
TEA AND COFFEE SETS, CHALLENGE CUPS & BOWLS, TABLE APPOINTMENTS, &c., &c.
SHOWROOMS—
GRAFTON HOUSE,
102 & 103 GRAFTON STREET, DUBLIN.

The Irish Times.

THURSDAY, OCTOBER 26, 1922.

TELEPHONE NUMBERS:
Dublin 1036 and 5037.
Belfast 1787.
London Central 4350.
BELFAST OFFICE: 108 Royal Avenue.
LONDON OFFICE: 59 Fleet Street.
POSTAL SUBSCRIPTION: 19/6 per quarter.

TO-DAY'S INDEX.

	Page.
LEADING ARTICLES:	
The Constitution	4
The German Mark	4
French Wine	4
A Work of Mercy	4
GENERAL:	
Angora Flouts the Sultan	5
Commercial Problems	5
Constitution Passed	5
Dublin and the Provinces	7
Enterprise at Germanstown	6
Exchequer Returns	6
Heavy Claims	6
Irish Railways Grant	6
Nationalists and the Six Counties	5
"Recognise the Soviet"	5
Reparations Mission	5
Shot and Bonds	6
The Church's Trial	6
The Unforgotten Dead	7
Troops Bombed	5
U.S. Markets	6
Woman and Her Home	2
Yesterday's Court Cases	3
LETTERS TO THE EDITOR:	
Dublin's Milk Supply	7
Censorship of "Picture"	7
The Irish Distressed Ladies' Fund	7
League Coll	5
FINANCIAL NEWS	9
MARKET REPORTS	3
SPORTING NEWS	8

HIGH WATER AT DUBLIN BAR.

To-day....Morning 3.16 | Evening 3.48
To-morrow.... 4.20 | 4.54

SUNRISE AND SUNSET.

To-day....Rises .. 7.15 | Sets .. 5. 7
To-morrow.... .. 7.13 | .. 5. 5
LIGHTING-UP TIME ..... 6.7 P.M.

ARRANGEMENTS FOR TO-DAY.

Gaiety Theatre—"Ambrose Applejohn's Adventure," 7.45 p.m.
Theatre Royal—Varieties, 6.45 and 9 p.m.
Queen's Theatre—"The Stepmother," 6.45 and 8.45 p.m.
Abbey Theatre—"Grasshopper," 8.15 p.m.
Empire Theatre—Varieties 6.45 and 8.45 p.m.
Tivoli Theatre—Varieties, 6.45 and 9 p.m.
Metropole Cinema—Continuous, 3 to 10.30 p.m
La Scala Theatre—Continuous, 3 to 10.30 p.m.
Grand Central Cinema—Continuous.
The Pillar Picture House—Continuous.
Kingstown Pavilion—Pictures, continuous.
The Picture House, Grafton street—12 to 10.30.
Princess, Rathmines—Pictures, continuous.
Bohemian Picture Theatre—Continuous.
The Carlton—Pictures, continuous.
The Sackville Picture House—Continuous.
Corinthian—Pictures, continuous.
Port and Docks Board, 1 p.m.
Hermione Lecture—Alexandra College, 4 p.m.
Lecture (British Empire Shakespearean Society)—Molesworth Hall, 7.30 p.m.

NEWS SUMMARY.

IRELAND.

The Free State Constitution Bill received a third reading in the Provisional Parliament yesterday. It is ready for ratification by the Imperial Parliament.—(P. 5.)

A bomb was thrown and shots were fired at national troops in Dublin yesterday. The soldiers were not hit, but five civilians in the street were wounded.—(P. 5.)

Yesterday the Lord Lieutenant, who was accompanied by Lady FitzAlan, arrived in Enniskillen and unveiled the memorial which has been erected to the memory of Enniskillen men who fell in the war.—(P. 5.)

The Bishop of Cork (Right Rev. Dr. Dowse), at the Diocesan Synod yesterday, referred to the trials of Southern Protestants and to the messages of sympathy which they had received from various Roman Catholic bodies.—(P. 6.)

The arbitrators' findings on the distribution of the £3,000,000 grant to Irish railways is published to-day.—(P. 6.)

At the meeting of the Dublin Chamber of Commerce yesterday the President announced that they contemplated forming an Association of Irish Chambers of Commerce. Also he condemned the Railway Commission's approval of nationalisation.—(P. 5.)

ABROAD

Sir Edward Mackay Edgar, the British banker, recommends the recognition of the Soviet, which, according to M. Krassin, is prepared to reconsider the Urquhart agreement.—(P. 5.)

General Smuts has addressed a message to the Rhodesian people on the eve of the referendum, pointing out the advantages of union with South Africa. The political party in favour of independence resents this appeal.—(P. 5.)

The German Government has invited finance experts from Great Britain, Sweden, Holland and America to visit Berlin and discuss measures for the stabilisation of the mark. Delegates from the Reparations Commission will arrive in Berlin on Saturday to discuss the possibilities of a drastic revision of the Reich Budget.—(P. 5.)

SPORTING.

At Newmarket yesterday the Cambridgeshire Stakes was won by Sir E. Paget's Re-echo, Major H. Cayzer's Poisoned Arrow being second, and Mr. J. de Rothschild's Hasty Match third.—(P. 8.)

COMMERCIAL.

In Dublin the Stock Market was firm, with several good rises.—(P. 9.)

The Constitution.

Yesterday the Provisional Parliament passed the Constitution Bill through its third reading stage, and one half of the process of ratification is now complete. The Minister for Home Affairs has no doubt that the British Government which will be in office next month will fulfil the British people's part of the contract with corresponding fidelity and despatch. Before the end of the present year, therefore, the Free State will have been established. To-day, surely, in spite of all the country's losses and disorders, Irishmen of good-will may greet one another with a "*Sursum corda.*" A month ago few of them would have dared to predict so swift and smooth a passage for the Constitution Bill as, in fact, it has enjoyed. Few had hoped to find among men of all parties in a young and raw Parliament so much of the essence of statesmanship, so much restraint and so much toleration of opposing views. All, we think, will congratulate themselves and the nation on the wisdom and skill with which Ministers—especially President Cosgrave and Mr. Kevin O'Higgins—have explained the Constitution to the people and have piloted it through Parliament. No section of the people has followed the debates more anxiously than the Southern Unionists, and we believe that already their natural fears are, in a large measure, removed. Their little band of representatives—which has served them admirably—has been treated with courtesy and respect. Concessions have been made to their special interests which are, perhaps, less important for what they actually concede than as proofs of the new spirit which will prevail in the new Ireland.

The draft Constitution has passed through Parliament with some useful, but no drastic, amendments. The House refused its countenance to any attempt to challenge the vital conditions of the Treaty: they remain strictly unimpaired. Those articles which deal with internal administration are Ireland's own affair. Their merits can be tested only by experience, and, in respect of these articles, the Constitution is not immutable. We have no doubt that time will suggest many changes and developments; but the claim which Mr. O'Higgins made yesterday for the Constitution, as a whole, can be disputed by no sober student of government in any country. It gives Ireland an equal place with the great Dominion of Canada in the Commonwealth of British Nations. It embodies all the benefits of all the British Constitutions. It confers on this small island a virtual independence, which is fortified rather than diminished by the not unselfish interest that the sister nations will take in its security. It was not to be expected that minds still clouded by the heat of battle would grasp in a moment the full measure of the freedom that has been won. In a little while, however, all Irishmen will learn to appreciate the truth, and when that time comes the great era of national progress will begin. Later generations of our people will be unable to understand the folly that resisted the final act of settlement. They will perceive with clearer eyes than ours the workings of the Providence which saved Ireland almost in spite of herself.

The coming of the Free State will demand from Irishmen of all parties and callings a fresh outlook upon national affairs. As we hope and pray, it will bury old prejudices and hatreds. It will involve large developments and readjustments in the country's economic life. One such readjustment was discussed yesterday by the Dublin Chamber of Commerce, which now must exchange its external associations for closer ties with kindred bodies at home. With the adoption of the Constitution Ireland has crossed the threshold of freedom and turns her face to the future. That future will be what she makes it, and now the last excuse for delay has disappeared. To-day two gospels ought to be shouted from every house-top in Southern Ireland—the gospel of peace and the gospel of work. If the present resistance to the will of the people is maintained, the Government must suppress it by force of arms; but what benefit will further destruction and bloodshed confer on the Republican interest or on any conceivable interest in the twenty-six counties? If, even now, the leaders of revolt will accept the inevitable—if the rank and file of the insurgents will abandon a hopeless conflict—there will be no vindictiveness in the people's terms of peace. Every Irishman is needed to-day as a worker for Ireland, and the only condition of service is that he shall obey his country's laws. The foundations of the house of freedom have been laid at last. The house itself cannot be built without the labour and sacrifice of a united Ireland.

The German Mark.

The decision of the Reparations Commission to visit Berlin, and to discuss with the German Government the measures which ought to be taken for the stabilisation of the mark, will be welcomed in all quarters. The Commission's object is two-fold—first, to make Germany's Budget balance and, secondly, to stabilise the mark. These two highly laudable purposes are really one, because, as soon as the German Budget balances, the further issue of paper money will become unnecessary and the mark will become automatically stabilised. It is true that the amount of paper already poured from the State printing presses may be so great that the point at which the mark is stabilised will be extremely low as compared with the nominal rate of exchange. There will be no necessity, however—provided that subsequent Budgets also balance—for any further inflation of the German paper currency. This reform will not mean that thereafter the number of marks purchasable for the pound or the dollar will not again fluctuate; but it will mean that Germany will not become less able to redeem the said paper marks in gold and may become better able to redeem them. The rate of exchange is, indeed, the financial world's estimate of the rate at which Germany—if it were necessary for the creditors to sell her up—could redeem her paper promises with gold marks. That rate at the moment is estimated approximately at one gold mark for every thousand paper marks. To preserve this ratio the balancing of Germany's future Budgets and a complete stoppage of the printing of paper money are essential. Governments balance their budgets by raising in taxation or in some other way as much money as they propose to spend. The Allied Commission's first task, therefore, will be to make the German Government tax the German people. It cannot tax imports because there are no imports; but it can establish substantial Excise duties and can collect income tax. There is no reason why the German workman should be able to buy a cigar for one twelve-hundredth part of his weekly wage when the English workman must pay one-eightieth. Again, the German Government can be compelled to cease to run the State railways at a loss in order that the German workman may travel for nothing. It can be made to collect income tax from property-owners by permitting them to charge a fair rent for their properties instead of just twice the pre-war rental in marks. The mark has fallen because the German Socialist Government is running the State deliberately at a loss. It is creating paper money, not to pay the Allies, but to pay to its workers and internal creditors the money which it ought to be raising by taxation.

French Wine.

The gradual paralysis which has overtaken the French wine trade is one of the minor tragedies of the war. In the old and piping days of peace the wines of France sparkled in the glasses of every nation. Turkish Pashas and Belfast linen merchants vied with one another in the singing of their praises, while the vineyard-owners of the great Republic flourished and grew rich. Now the cult of the vine has fallen upon evil times. Eighty *per cent.* of the customers who used to buy French wine before the war have been lost to the trade. Many reasons have combined to produce this sad result. The United States have "gone dry." South America has ceased to import wine from Europe—or, at any rate, from France; while, of course, neither Russia nor Germany is in a position to buy anything at all. The French wine trade, therefore, has been forced to depend almost entirely on the home market and on its exports to the British Isles. Heavy taxation, both in France and in Britain, has reduced consumption to a *minimum*. Even in Paris nowadays a glass of wine is a luxury. There is a market of sorts for the cheaper qualities; but the better varieties, and, more particularly, the sparkling wines, are beyond the reach of the great majority of ordinary folk. The French vine cultivators are in despair. Costs have increased within the past few years from 1,500 to 9,800 francs *per* hectare. Prices, apparently, cannot be reduced any further, and the trade is beginning to fear that its precious product soon will become a glut on the market. It is suggested that an effort should be made to capture the markets of China and Japan; but Peking has not yet been educated up to the insidious sweetness of the Gallic grape, and the day is far distant when Japanese lovers will plight their troth in a glass of Beaune.

A Work of Mercy.

We print elsewhere the report of a meeting which was held in Dublin yesterday in connection with the St. John Ambulance Brigade. This splendid institution is in need of funds, and those who have been largely responsible for the success of its work in the city are appealing for help to the public. We feel sure that this appeal will command the active sympathy of all creeds and classes in the community. During the recent fighting in Dublin's streets the public had an opportunity of watching the activities of the Brigade at close quarters. It has no prejudices of any kind; it has no politics. It exists for the sole purpose of alleviating distress, and it brings the best medical aid to the doorsteps of Dublin's poorest citizens. All the workers of the St. John Ambulance Brigade are purely voluntary. When the call comes they expose themselves to the deadliest risks without hope or desire of reward. The organisers of the Brigade are anxious to extend its scope and to increase its utility, but equipment costs money and must be provided. Protestant and Roman Catholic, Unionist and *Sinn Féiner*, Free Stater and Republican—all can meet on the common platform of the St. John Ambulance Brigade, and all ought to give it their hearty support. Sir John Lumsden announced yesterday that flag days would be arranged in the near future. We hope that every Dublin citizen will seize this chance of expressing in practical form the city's deep sense of gratitude to the Brigade.

VISUAL BEAUTY.

VELASQUEZ'S CONCEPTION.

The second of a series of four Hermione lectures, entitled "Three Spanish Painters," was delivered yesterday at Alexandra College, Dublin, by Mr. S. C. Kaines Smith, M.A., M.B.E., Cambridge. The subject of the lecture was "Velasquez." The third lecture will deal with the same painter.

In devoting two lectures to the work of Velasquez the lecturer endeavoured to divide the subject into two sections, the first dealing with the art and the second with the aesthetic of the painter. This was very much the same as to treat separately of the method and the aim of his work. Naturally, the line of demarcation was not clearly defined at all times, but an understanding of the method and of its development would greatly simplify the study of the aim.

Don Diego de Silva Velasquez was born at Seville in 1599. At the age of 13 he was already studying painting in the studio of the elder Herrera, a man of some vigorous ability as a painter, but of such violent temper as to be but a poor instructor. A year of this stormy tuition sufficed for Velasquez, for in 1613 his parents removed him to the care of the scholarly gentleman and indifferent painter, Pacheco, who "made" Velasquez by teaching him, not the art of painting, but the art of life.

* * * * * * *

No one but Velasquez could teach Velasquez painting. Perfect draughtsmanship was born in him: his eyesight was unerring and his hand instinctively obedient to his eyes. In those early days at Seville no subject was too mean, no object too commonplace, to exercise his brush. For to him painting was a means of recording sight, and the pleasure inherent in the act of seeing.

Thus his early work is dry, precise, and careful. Only his genius for setting down exactly what he saw preserves it from being laboured. His *bodegones*—shop-pieces, so to speak, studies of the odds and ends of the kitchen and the poulterer's shop—are the product of this time; and they contain the promise of greatness in an art whose aim was simply truth, in that they are direct and vivid transcripts of things seen, containing in the direct manner of their painting a certain instantaneous quality which makes them unlike all other "still-life" pictures in the world.

The figure subjects of this time have the same solid brilliance, betray the same keen, attentive, yet rapid, vision, and the culmination of this first stage is reached in the "Water-carrier of Seville."

In 1618 Velasquez married Juana Pacheco, his master's daughter, and in 1623, after a fruitless visit to Madrid, he was introduced by the Conde de Oliveres to the young King, Philip IV., painted his portrait as a trial, and was instantly appointed to that position of court painter which he held for the rest of his life.

The dry precision and heavy impasto of his Seville period persist for yet another six years, but the "dryness" is steadily losing ground. In 1628 Rubens arrived in Madrid, and found Velasquez engaged on the "Borrachos"—or the "Village Bacchus"—a picture in which a freer brush-work is still allied with a hard adherence to observed facts of form. He grasped the possibilities of greatness in the young Spaniard's work, and urged him to obtain permission to visit Italy. In 1629 Velasquez set out on the journey, which was fraught with so much importance to the history of art.

He came back not less, but more Spanish than before. His "classical" work is, indeed, classical in subject, but literal in its reproduction of models and accessories. But his vision is not so much keener as under stronger control. He has grasped the fact that the beauty of the world lies not in individual objects, but in their relation to one another in a single moment of sight.

The period that follows is one of increasing concentration of vision and broadening of methods. He no longer paints things, but the images of things, more or less definite as they are more or less within the centre of the eye's attention. Streaks or blots of paint take the place of the definite and conscious drawing of individual forms. The mind withdraws, and leaves the eye alone to its task of directing the hand.

* * * * * *

In 1649 to 1651 a second visit to Italy completed the work. In the last years of his life, down to his death in 1660, Velasquez devotes himself to the task of making the canvas the "mirror of the eyes." In his latest pictures only heads and hands are "painted," so to speak. The broad surfaces of the picture are scarcely covered with paint, the undefined masses of light and shadow outside the area of the centre of attention of the eyes are no more than indicated, yet, at a distance, all fall into their proper place, and not only solid form, but light and air become real before us. This development was not merely technical; underlying and controlling it was a purpose which it would be the lecturer's task in the following lecture to explain; and it was the constant devotion to that purpose, to that conception of the nature and character of visual beauty, which alone could have guided Velasquez to the greatness that he achieved.

The second lecture on Velasquez will be given to-day, and to-morrow the lecturer will deal with the third Spanish painter, Goya.

COURT AND PERSONAL.

The King left Buckingham Palace yesterday and rejoined the Queen at York Cottage, Sandringham. Arrangements are now being made for shooting the Royal coverts, which are expected to afford excellent sport.

* * *

The Prince of Wales has promised to perform the opening ceremony, on November 17th, of the new Technical School at Hertford, which has been established in connection with Dr. Barnardo's Homes, in memory of the well-known Honorary Director of the Homes, the late Mr. William Baker. Mr. Baker was a native of Co. Tipperary, an M.A. of Dublin University, and elder brother of the late Sir Augustine F. Baker.

* * *

Earl Granville, British Minister to Denmark, has arrived in London from Copenhagen for a month's leave. The Dowager Countess Granville will leave Radnor, her place near Dorking, on Saturday for London, where she will spend the winter months. The Earl and Countess of Ilchester are touring in Northern Italy, but will return to Holland House early next month.

* * *

Lord Clonbrock has arrived in Dublin from Galway. His mother, Lady Clonbrock, also is staying in Dublin. Sir David Harrel, who has been staying with his son at Monkstown, County Dublin, for the past ten days, has returned to England.

* * *

Field-Marshal Lord Plumer has returned to the Palace, Malta, from Constantinople, where he was the guest of General Sir Charles Harington. Lady Joan Verney and Miss Verney have returned to London from visiting Lady Sybil Scott at the Villa Medici, near Florence. Major-General Sir Cecil and Lady Lowther have left London and will make Lowther their headquarters during the coming elections.

* * *

The engagement is announced of Mr. Harry R. Boyd, C.B.E., of the Home Office, and Lady Ada Wentworth Fitzwilliam, daughter of the ninth Duke of Leeds, and widow of the Hon. William H. S. Wentworth Fitzwilliam.

* * *

A marriage has been arranged, and will shortly take place, between Captain F. H. Ledgerwood, 80th Punjabis, son of N. J. Ledgerwood, J.P., Wellington Park, Belfast, and Ida Violet, only daughter of the late John Hamilton Whiteroft, Kilree, Kilkenny, and Mrs. Whiteroft, Waterloo place, Dublin.

* * *

The engagement is announced between Lilian, second daughter of Mrs. E. Pierce Goulding and the late W. H. Goulding, 40 Ashfield road, Ranelagh, Dublin, and Jack, eldest son of Mr. and Mrs. R. Surfleet, "The Limes," Beckingham, Doncaster.

* * *

Mr. J. D. Cummins has returned to 10 Clare street.

Switzers offer a wonderful range of the Season's Newest Silks at unusually attractive prices.—Grafton street.

Luxurious Fur Coats and Wraps—The Fashionable Patagonian, Mongolian, and Cross Fox Ties: also Siberian Wolf and Wolverine Animal Shape; wonderful value.—W. Holmes, Dublin, Ltd., 69, 70, 71 George's street.

Salthill Hotel, Monkstown.—Now quoting special Autumn and Winter terms.

French Model Dresses and Costumes for Autumn season.—McAsey, 53 Dawson street.

Bradley's—Children's Pink and Blue Quilted Satin Bedroom Slippers, ankle strap, with thick felt soles, size 3 to 6, 2s. 11d.; 7 to 10, 3s. 6d.; 11 to 1, 3s. 11d. Postage paid—At Bradley's Shoe Shop, 23 Nassau street.

Bradley's, The Children's Shop, 23 Nassau street—Children's Satin Opera Sandals, Pink and White Satin, White Suede, sizes 7 to 10, 9s. 6d.; 11 to 1, 10s. 6d. Ladies', 2 to 6, 13s. 6d.

Bradley's—Ladies' Quilted Satin Bedroom Slippers, thick felt soles, with fleecy sock. Colours, Helio, Purple, Rose, Saxe, and Pale Blue. 3s. 11d. per pair. All sizes—23 Nassau st.

Monsieur Marcel just returned from Paris, after attending the exhibition and competitions in honour of the famous inventor, Marcel, will give a special show of Latest Hair Fashions at the Salon, 2 Dawson st., from Monday to Friday.

W. Leon, 133 Stephen's Green, is now showing the Latest Models in Coats and Costumes: also a large variety of Furs, made from the best selected skins.

Coats and frocks in small sizes at Slyne's, Ltd., Grafton street and Harry street.

ARRIVALS AT KINGSTOWN BY ROYAL MAIL STEAMERS.—Miss D. Deane, Mr. and Mrs. Kennedy, Miss Collins, Mr. and Mrs. G. Gardiner, Mrs. V. Preston Bull, Mr. and Mrs. G. F. Lalor, Miss Flynn, Miss C. Cowen, Miss Vera Long, Miss MacNaghten, Mr. W. Outlaw, Miss F. D. Caddell.

DEPARTURES FROM KINGSTOWN BY ROYAL MAIL STEAMERS.—Mrs. Wilford, Miss Pitt, Mrs. Saunderson, Miss Cecil Moore, Alfred Cowan, Mrs. Alfred Cowan, Mr. and Mrs. H. Walker, Miss P. Haire, Lionel Lewis, Miss N. E. Anderson, Miss R. A. MacNamara, Mrs. A. E. Anderson, Miss Marron, A. H. Ander

PUBLIC AMUSEMENTS.

GAIETY THEATRE.
At 7.45—THOS. C. DAGNALL PRESENTS
AMBROSE APPLEJOHN'S ADVENTURE,
DIRECT FROM THE CRITERION THEATRE.
MATINEE SATURDAY AT 2.30.

GAIETY THEATRE.
MONDAY NEXT, FOR SIX NIGHTS.
Matinees Wednesday and Saturday at 2.30.
THE GEORGE EDWARDES' CO.
and Production in the New Musical Farce,
WHIRLED INTO HAPPINESS,
FROM THE LYRIC THEATRE, LONDON.
Cast includes—
MARIE MITCHELL, JOE NIGHTINGALE,
MURRAY PILKINGTON, F. POPE STAMPER,
MARGARET CAMPBELL
(In her Original Part).
Full Chorus. Augmented Orchestra.
USUAL PRICES. NOW BOOKING.

EMPIRE THEATRE.
5.45. ..... TWICE NIGHTLY. ..... 8.45.
WILL BLAND
AND HIS
"MAGICAL MAIDS."
BIZUKA and PARTNER. JACK SMILES.
AND FULL STAR COMPANY.
DON'T FORGET WEDNESDAY, NOVEMBER 1st,
ARTHUR ARMSTRONG'S BENEFIT.
Box Office Open 10 to 6.

ABBEY THEATRE.
TO-NIGHT AND FOLLOWING NIGHTS,
at 8.15. Matinee Saturday, 2.30.
First Production of
"GRASSHOPPER,"
A Play in four acts by Padraic Colum and
E. Washburn Feund.
Booking at Theatre. 'Phone 3263.
And at CLERY'S, Lr. O'Connell street.

QUEEN'S THEATRE.
5.45.....TWICE NIGHTLY.....8.45
THE BEAUTIFUL DOMESTIC PLAY,
"THE STEPMOTHER,"
By ARTHUR SHIRLEY.
Seats Booked at Theatre, 2/4. Tel. 3016.

BOHEMIAN PICTURE THEATRE,
PHIBSBORO' ROAD.
TO-DAY, FRIDAY, AND SATURDAY.
"HALF A CHANCE,"
Featuring MAHLON HAMILTON.
MONDAY NEXT—
"THE KILLER,"
Featuring TOD SLOANE.

THE CARLTON.
A remarkable adaptation of Sir Gilbert Parker's Novel,
"BEHOLD MY WIFE,"
Featuring MILTON SILLS, MABEL JULIENNE SCOTT and ELLIOTT DEXTER.
Come and see a picture you'll never forget. A Romance that touches the well-springs of life.

PRINCESS, RATHMINES.
DON'T MISS THIS FILM.
"THE GRIM COMEDIAN,"
STARRING
JACK HOLT.
SUNDAYS, 4 to 6.30, and 8.30 to 10.30.

THE SACKVILLE PICTURE HOUSE.
"WHEN WE WERE TWENTY-ONE,"
Starring H. B. Warner.
Also Charlie Chaplin in
"A FAIR EXCHANGE."

CORINTHIAN.
"A MESSAGE FROM MARS,"
Featuring
BERT LYTELL.
COMEDY, TOPICAL, TRAVEL.

METROPOLE CINEMA.
CONTINUOUS.....3-10.30.
EVE FRANCIS
IN
"SIBILLA, THE DANCER."
A Story of Spain, with exquisite Scenes of the Alhambra and other Famous Buildings.
Full Comedy, Topical, and Fashions PROGRAMME.
Coming shortly
NORMA TALMADGE in
"SMILING THROUGH."
Her latest and greatest production.

RESTAURANT.
OPEN 12.30 TO 9.30.
ORCHESTRAL MUSIC—1 to 2.30, 4.30 to 6.30, 7.30 to 9.
Solos by Erwin Goldwater at 5 p.m. daily.

BALLROOM.
DANCING WEDNESDAY AND SATURDAY EVENING,
8 to 11.
Evening Dress.
Tickets—T. Leggett Byrne, Esq., 27 Ade'aide road, or at the Restaurant.

THE PICTURE HOUSE,
GRAFTON STREET.
TO-DAY, TO-MORROW, AND SATURDAY.
"RAPIDS OF LIFE."
JENNY HASSELQVIST.
Also
"MONKEY MISCHIEF."
COMEDY.
Open 12 to 10.30 p.m. Daily.
Prices—1/3 and 2/4.

SALE OF WORK
IN ST. ANDREW'S PAROCHIAL HALL, SUFFOLK STREET,
TO-MORROW (FRIDAY) AND SATURDAY.
Opened on Friday by LADY ROSS at 3 p.m.

PUBLIC NOTICES.

GRAND CANAL COMPANY.
OWING to the Stoppage of Traffic from Dublin on the Great Southern and Western Railway causing a diversion of traffic to the Grand Canal, the Company give Notice that they cannot accept for conveyance Building Materials, Iron, Timber, Cement, Slates, Furniture, Coal, Artificial Manure, Hay, Straw, Paper, Machinery, Stationery, Cork, Bottles, Oil, and Paints. Goods cannot be received for places to which the Company have no services. It may be necessary to impose further restrictions from day to day. Before making arrangements to forward goods, traders are requested to communicate with the Company as to the traffic which can be forwarded.
SPECIAL NOTICE.
OWING TO CONGESTION IN STORES NO TRAFFIC CAN BE RECEIVED ON THURSDAY, 26th, and FRIDAY, 27th.
H. PHILLIPS, General Manager.
James's street Harbour,
26th October, 1922.

PUBLICATIONS.
THE IRISH REVIEW
OF POLITICS, ECONOMICS, ART AND LITERATURE.
ISSUED FORTNIGHTLY.
FIRST NUMBER TO-DAY.
Contains Articles by
DR. EOIN MacNEILL, T.D., Minister of Education.
JAMES G. DOUGLAS.
LIONEL SMITH-GORDON.
P. S. O'HEGARTY.
A new Historical Story in Irish by PADRAIC O'CONAIRE.
At all Newsagents.....Price 3d.

MONEY Lent by post, from £30 to £5,000, on Note of Hand alone, without security, to ladies or gentlemen; strictly private. No charge whatever if Loan is not granted. Apply SECRETARY, the City and County Private Finance Co., Ltd., 12 South Leinster street, Dublin.

ADVERTISEMENTS.
The following is the order of advertisements in to-day IRISH TIMES:—
FIRST PAGE.
Births, Marriages, and Deaths.
Hotels and Shipping.
Horses.
Legal Notices.
Lost and Found.
Situations Vacant and Wanted.
Medical.
SECOND PAGE.
Cycles and Motor Cars.
Specific Articles for Sale and Wanted.
FOURTH PAGE.
Amusements.
Public Notices.
Government Notices.
Education.
EIGHTH PAGE.
Government Notices.
NINTH PAGE.
Prospectus
TENTH PAGE.
Houses and Lands.
Auctions.
Garden, etc.
Poultry, Eggs, Dairy, etc.
Furniture and Household.
Music, Pianos, etc.
Horses, etc.
Dress for Sale & Wanted.
Dogs for Sale & Wanted.
Tuitions.
Schools.
Stabling to Let and Wanted.
Business Premises.
Houses to Let and Wanted.
Apartments.
Seaside and Country.
Miscellaneous.

PUBLIC AMUSEMENTS.

THEATRE ROYAL.
6.45 ..... TWICE NIGHTLY ..... 9.0.
THE WYLIE-TATE
SUPER PIERROTS OF 1922.
Ambrose Barker, Peggy Wynne, Beryl Beresford, Leslie Hinton, William Trussell, John Harcourt, and Dick Tubb. ALL STARS.

WINTER GARDENS CAFE.
LADIES' ORCHESTRA. 1 to 2.30 and 4 to 6 p.m.

THEATRE ROYAL.
LEGGETT BYRNE VARIETY MATINEE,
SATURDAY NEXT, AT 2.30.
Booking TO-DAY at Hippodrome. Usual Prices.

TIVOLI (6.45 and 9) THEATRE
DEGUCHI TROUPE.
Incomparable Japanese Entertainers.
Dorothy Ford, Walter Lawson, Worth Mosford Cosgrave and Burns, Roche and Cole.
GORDON FINDLAY.

KINGSTOWN PAVILION.
TO-DAY, TO-MORROW, and SATURDAY.
PAULINE FREDERICK
IN
"BONDS OF LOVE."
HER CROWNING DRAMATIC ACHIEVEMENT.
A Masterpiece of Emotional Entertainment.
At 4.30, 6.40, and 9.10. Sunshine Comedy
New Sherlock Holmes Story. Prizma Film, etc.

LA SCALA THEATRE.
LAST 3 DAYS. 3 to 10.30 p.m.
"PHROSO."
SIR ANTHONY HOPE'S WONDERFUL ROMANCE.
SHOWING AT 3.40, 5.10, 8.40.
Next Week—"CASEY'S MILLIONS."

LA SCALA BALLROOM DANCE
(Under direction of Miss May Lee)
TO-NIGHT,
7.45 TO 11.
Mr. E. J. HARRISON'S BAND
(Personally Conducted).
TICKETS (at door)—3/- and 3/6 each.

GRAND CENTRAL CINEMA
"LIFE'S DARN FUNNY."
With VIOLA DANA,
And, by Special Request,
"ROSES IN THE DUST."
Monday Next—"A VIRGIN PARADISE."

THE PILLAR PICTURE HOUSE.
THURSDAY, FRIDAY and SATURDAY.
"PRINCESS JONES,"
Starring ALICE CALHOUN.
A delightful Comedy-Drama.
GAZETTE, COMEDIES, ETC.
MONDAY NEXT:
"FACING THE MUSIC,"
Starring DOUGLAS FAIRBANKS.

ADELAIDE DANCE CLUB
OPENS THIS EVENING AT 8 O'CLOCK.
T. LEGGETT BYRNE. 27 Adelaide road.

DANCING.
CHILDREN'S CLASSES TO-DAY, 11 a.m. and 3.30 p.m. ADULT CLASS, 6 to 6 p.m.
Dance To-morrow, 8 to 10.30. F.D. optional. 3/6.
T. LEGGETT BYRNE. 'Phone—1813.

GOVERNMENT NOTICES.

ROINN NA TALMHUIOCHTA AGUS AN CHEARD-OIDEACHAIS.

SGRUDU I BHFOIRBHIU CEARDACHTA (OBAIR ADHMAID).

Beidh Sgrúdú Speisialta i gceoir Oidé um foirbhithe Ceardachta (Obair Adhmaid) i mÁth Cliath Dia Máirt agus Dia Ceadaoin, an 7adh agus an 8adh de Shamhain, 1922.

Ni fulair iarratas chun soidhe ag an Sgrúdú n dheanas ar Fhuirm. S.32 agus gan é bheith níos moille ná an 31adh de Dheire Fómhair.

Atá gach faisnéis eile agus coipeanna d'Fhuirm S.32 le fáil ón

RUNAIDHE,
Roinn na Talmhaiochta agus an Cheard-Oideachais,
Sr. Mhuirbhtheana Uach,
Ath Cliath.

Bu choir "S.S.O.C. 1" a chur ar na cúdaigh.

DEPARTMENT OF AGRICULTURE AND TECHNICAL INSTRUCTION FOR IRELAND.

EXAMINATION IN MANUAL TRAINING (WOODWORK).

A special Examination for Teachers' Qualifications in Manual Training (Woodwork) will be held in Dublin on Tuesday and Wednesday, 7th and 8th November, 1922.

Application for admission to the Examination must be made on Form S.32 not later than the 31st October, 1922.

Further particulars and copies of Form S.32 may be obtained from the SECRETARY, Department of Agriculture and Technical Instruction, Upper Merrion street Dublin.

Envelopes should be marked "Spl. M.T. Exam. 1." K.A.A.

GOVERNMENT NOTICES.
NORTHERN PARLIAMENT.

GOVERNMENT INSTRUCTIONAL FACTORY, BELFAST.

INSTRUCTOR
FOR THE
SILVERSMITHING CLASS
IN ABOVE FACTORY.
WANTED FOR THE TRAINING OF DISABLED EX-SERVICE MEN.

Apply, stating age, service in H.M. Forces (if any), and trade qualifications, to

MANAGER,
GOVERNMENT INSTRUCTIONAL FACTORY,
BELFAST.

N.B.—Preference will be given to ex-service men, if suitably qualified.

EDUCATION.

KILKENNY COLLEGE,
FOUNDED 1538.
At the recent examinations of the Intermediate Board the following distinctions were won by pupils of the College:—
SEVEN EXHIBITIONS,
FOUR MEDALS,
TWELVE BOOK PRIZES.
In addition, the pupils won one Exhibition and fourteen Book Prizes, which will not be awarded, on account of higher distinctions won in other groups.
Forty-eight per cent. of the pupils presented for the examination obtained Honours.
The two Exhibitions presented by the Commissioners of Education to Junior Grade pupils in the Diocese of Ossory and Leighlin were won by pupils of the College.
Owing to the dislocation of transport in the South-West several pupils have been unable to return, and, in consequence, there are a few vacancies for boarders.
Prospectus, containing full particulars, from C. G. SHANKEY, M.A., Headmaster.

THE HALL SCHOOL, MONKSTOWN.
FOR SALE, owing to the death of one of the Principals, this old-established Boarding and Day School, in full working order. Premises would be Let at a yearly rent; Furniture at a Valuation.
Apply, by letter only—
PRINCIPAL.

LOWTHER COLLEGE, Bodelwyddan Castle, near Rhyl, North Wales, beautifully situated in park of 400 acres. Sea and mountain air. Senior and Junior Houses. Twenty resident mistresses, including Mus.Doc., M.A., B.Sc., B.A., L.R.A.M. Games and French. Electric light; central heating; special courses of study for senior pupils, including Modern sanitation. Open air swimming bath, domestic science, gardening, and poultry keeping.—Principal, Mrs. LINDLEY.

TO-DAY'S WEATHER.
General Inference.—The anti-cyclone extending from Ireland to Holland will cause fair weather, with light winds generally, but showers will occur in places on the East coast of England. Day temperature will be moderate, but ground frost will occur inland at night.
Ireland—Light or moderate, south-easterly wind mainly; cloudy; visibility good, apart from morning mist; moderate day temperature; slight frost inland at night.
Dixon and Hempenstall, Barometers and Forecasters, 12 Suffolk street, Dublin.—(Advt.)

J. W. ELVERY & CO., LTD.
FOOTBALL, HOCKEY, GOLF, BADMINTON, Etc.
BOXING GLOVES AND PUNCH BALLS.
GYMNASTIC OUTFITS.
BOY SCOUT AND GIRL GUIDE OUTFITS.
CROSS-COUNTRY RUNNING SHOES.
INDOOR GAMES, Etc.
ELEPHANT HOUSE, DUBLIN.
45 & 46 LR. SACKVILLE ST.
75 MID. ABBEY ST.
34 NASSAU ST.
65 DAWSON ST.
ALSO AT CORK AND LONDON.

RATHMINES TOWNSHIP.
ELECTRICAL REPAIRS AND SUPPLIES AT
W. E. KING,
PRACTICAL ELECTRICIAN,
1 WYNNEFIELD ROAD.
ALL WORK GUARANTEED.
INSPECTION OF SHOWROOMS INVITED.
Prompt Attention Day or Night.
'PHONE 370 Rathmines.
18 Years with Messrs. A. Guinness, Son, & Co., Ltd.

BY APPOINTMENT.
WEST & SON
Invite Inspection of the Large and Varied Stock of IRISH Manufactured Solid Silver Goods comprising:
TEA AND COFFEE SETS, CHALLENGE CUPS & BOWLS, TABLE APPOINTMENTS, &c., &c.
SHOWROOMS—
GRAFTON HOUSE,
102 & 103 GRAFTON STREET, DUBLIN.

The Irish Times.
THURSDAY, OCTOBER 26, 1922.
TELEPHONE NUMBERS:
Dublin 1056 and 5037.
Belfast 1787.
London Central 4350.
BELFAST OFFICE: 108 Royal Avenue.
LONDON OFFICE: 59 Fleet Street.
POSTAL SUBSCRIPTION: 19/6 per quarter.

TO-DAY'S INDEX.

	Page.
LEADING ARTICLES:	
The Constitution	4
The German Mark	4
French Wine	4
A Work of Mercy	4
GENERAL:	
Angora Flouts the Sultan	5
Commercial Problems	5
Constitution Passed	5
Dublin and the Provinces	7
Enterprise at Germanstown	6
Exchequer Returns	6
Heavy Claims	6
Irish Railways Grant	6
Nationalists and the Six Counties	6
"Recognise the Soviet"	5
Reparations Mission	5
Shot and Bomb	6
The Church's Trial	6
The Unforgotten Dead	7
Troops Bombed	5
U.S. Markets	6
Woman and Her Home	2
Yesterday's Court Cases	3
LETTERS TO THE EDITOR:	
Dublin's Milk Supply	7
Censorship of "Pictures"	7
The Irish Distressed Ladies' Fund	7
League Golf	5
FINANCIAL NEWS	9
MARKET REPORTS	3
SPORTING NEWS	8

HIGH WATER AT DUBLIN BAR.
To-day....Morning 3.16 | Evening 3.48
To-morrow.....4.20 | 4.54
SUNRISE AND SUNSET.
To-day.....Rises .. 7.15 | Sets 5. 7
To-morrow.....,, .. 7.13 | ,, ... 5. 5
LIGHTING-UP TIME ..... 6.7 P.M.

ARRANGEMENTS FOR TO-DAY.
Gaiety Theatre—"Ambrose Applejohn's Adventure," 7.45 p.m.
Theatre Royal—Varieties, 6.45 and 9 p.m.
Queen's Theatre—"The Stepmother," 6.45 and 8.45 p.m.
Abbey Theatre—"Grasshopper," 8.15 p.m.
Empire Theatre—Varieties 6.45 and 8.45 p.m.
Tivoli Theatre—Varieties, 6.45 and 9 p.m.
Metropole Cinema—Continuous, 3 to 10.30 p.m
La Scala Theatre—Continuous, 3 to 10.30 p.m.
Grand Central Cinema—Continuous.
The Pillar Picture House—Continuous.
Kingstown Pavilion—Pictures, continuous.
The Picture House, Grafton street—12 to 10.30.
Princess, Rathmines—Pictures, continuous.
Bohemian Picture Theatre—Continuous.
The Carlton—Pictures, continuous.
The Sackville Picture House—Continuous.
Corinthian—Pictures, continuous.
Port and Docks Board, 1 p.m.
Hermione Lecture—Alexandra College, 4 p.m.
Lecture (British Empire Shakespearean Society) —Molesworth Hall, 7.30 p.m.

NEWS SUMMARY.

IRELAND.

The Free State Constitution Bill received a third reading in the Provisional Parliament yesterday. It is ready for ratification by the Imperial Parliament.—(P. 5.)

A bomb was thrown and shots were fired at national troops in Dublin yesterday. The soldiers were not hit, but five civilians in the street were wounded.—(P. 5.)

Yesterday the Lord Lieutenant, who was accompanied by Lady FitzAlan, arrived in Enniskillen and unveiled the memorial which has been erected to the memory of Enniskillen men who fell in the war.—(P. 5.)

The Bishop of Cork (Right Rev. Dr. Dowse), at the Diocesan Synod yesterday, referred to the trials of Southern Protestants and to the messages of sympathy which they had received from various Roman Catholic bodies.—(P. 5.)

The arbitrators' findings on the distribution of the £3,000,000 grant to Irish railways is published to-day.—(P. 5.)

At the meeting of the Dublin Chamber of Commerce yesterday the President announced that they contemplated forming an Association of Irish Chambers of Commerce. Also he condemned the Railway Commission's approval of nationalisation. —(P. 5.)

ABROAD.

Sir Edward Mackay Edgar, the British banker, recommends the recognition of the Soviet, which, according to M. Krassin, is prepared to reconsider the Urquhart agreement.—(P. 5.)

General Smuts has addressed a message to the Rhodesian people on the eve of the referendum, pointing out the advantages of union with South Africa. The political party in favour of independence resents this appeal.—(P. 5.)

The German Government has invited finance experts from Great Britain, Sweden, Holland and America to visit Berlin and discuss measures for the stabilisation of the mark. Delegates from the Reparations Commission will arrive in Berlin on Saturday to discuss the possibilities of a drastic revision of the Reich Budget.—(P. 5.)

SPORTING.

At Newmarket yesterday the Cambridgeshire Stakes was won by Sir E. Paget's Re-echo, Major H. Cayzer's Poisoned Arrow being second, and Mr. J. de Rothschild's Hasty Match third.—(P. 8.)

COMMERCIAL.

In Dublin the Stock Market was firm, with several good rises.—(P. 9.)

The Constitution.

Yesterday the Provisional Parliament passed the Constitution Bill through its third reading stage, and one half of the process of ratification is now complete. The Minister for Home Affairs has no doubt that the British Government which will be in office next month will fulfil the British people's part of the contract with corresponding fidelity and despatch. Before the end of the present year, therefore, the Free State will have been established. To-day, surely, in spite of all the country's losses and disorders, Irishmen of good-will may greet one another with a "*Sursum corda.*" A month ago few of them would have dared to predict so swift and smooth a passage for the Constitution Bill as, in fact, it has enjoyed. Few had hoped to find among men of all parties in a young and raw Parliament so much of the essence of statesmanship, so much restraint and so much toleration of opposing views. All, we think, will congratulate themselves and the nation on the wisdom and skill with which Ministers —especially President Cosgrave and Mr. Kevin O'Higgins—have explained the Constitution to the people and have piloted it through Parliament. No section of the people has followed the debates more anxiously than the Southern Unionists, and we believe that already their natural fears are, in a large measure, removed. Their little band of representatives—which has served them admirably—has been treated with courtesy and respect. Concessions have been made to their special interests which are, perhaps, less important for what they actually concede than as proofs of the new spirit which will prevail in the new Ireland.

The draft Constitution has passed through Parliament with some useful, but no drastic, amendments. The House refused its countenance to any attempt to challenge the vital conditions of the Treaty: they remain strictly unimpaired. Those articles which deal with internal administration are Ireland's own affair. Their merits can be tested only by experience, and, in respect of these articles, the Constitution is not immutable. We have no doubt that time will suggest many changes and developments; but the claim which Mr. O'Higgins made yesterday for the Constitution, as a whole, can be disputed by no sober student of government in any country. It gives Ireland an equal place with the great Dominion of Canada in the Commonwealth of British Nations. It embodies all the benefits of all the British Constitutions. It confers on this small island a virtual independence, which is fortified rather than diminished by the not unselfish interest that the sister nations will take in its security. It was not to be expected that minds still clouded by the heat of battle would grasp in a moment the full measure of the freedom that has been won. In a little while, however, all Irishmen will learn to appreciate the truth, and when that time comes the great era of national progress will begin. Later generations of our people will be unable to understand the folly that resisted the final act of settlement. They will perceive with clearer eyes than ours the workings of the Providence which saved Ireland almost in spite of herself.

The coming of the Free State will demand from Irishmen of all parties and callings a fresh outlook upon national affairs. As we hope and pray, it will bury old prejudices and hatreds. It will involve large developments and readjustments in the country's economic life. One such readjustment was discussed yesterday by the Dublin Chamber of Commerce, which now must exchange its external associations for closer ties with kindred bodies at home. With the adoption of the Constitution Ireland has crossed the threshold of freedom and turns her face to the future. That future will be what she makes it, and now the last excuse for delay has disappeared. To-day two gospels ought to be shouted from every house-top in Southern Ireland—the gospel of pence and the gospel of work. If the present resistance to the will of the people is maintained, the Government must suppress it by force of arms; but what benefit will further destruction and bloodshed confer on the Republican interest or on any conceivable interest in the twenty-six counties? If, even now, the leaders of revolt will accept the inevitable—if the rank and file of the insurgents will abandon a hopeless conflict—there will be no vindictiveness in the people's terms of peace. Every Irishman is needed to-day as a worker for Ireland, and the only condition of service is that he shall obey his country's laws. The foundations of the house of freedom have been laid at last. The house itself cannot be built without the labour and sacrifice of a united Ireland.

The German Mark.

The decision of the Reparations Commission to visit Berlin, and to discuss with the German Government the measures which ought to be taken for the stabilisation of the mark, will be welcomed in all quarters. The Commission's object is two-fold—first, to make Germany's Budget balance and, secondly, to stabilise the mark. These two highly laudable purposes are really one, because, as soon as the German Budget balances, the further issue of paper money will become unnecessary and the mark will become automatically stabilised. It is true that the amount of paper already poured from the State printing presses may be so great that the point at which the mark is stabilised will be extremely low as compared with the nominal rate of exchange. There will be no necessity, however—provided that subsequent Budgets also balance—for any further inflation of the German paper currency. This reform will not mean that thereafter the number of marks purchasable for the pound or the dollar will not again fluctuate; but it will mean that Germany will not become less able to redeem the said paper marks in gold and may become better able to redeem them. The rate of exchange is, indeed, the financial world's estimate of the rate at which Germany—if it were necessary for the creditors to sell her up—could redeem her paper promises with gold marks. That rate at the moment is estimated approximately at one gold mark for every thousand paper marks. To preserve this ratio the balancing of Germany's future Budgets and a complete stoppage of the printing of paper money are essential. Governments balance their budgets by raising in taxation or in some other way as much money as they propose to spend. The Allied Commission's first task, therefore, will be to make the German Government tax the German people. It cannot tax imports because there are no imports; but it can establish substantial Excise duties and can collect income tax. There is no reason why the German workman should be able to buy a cigar for one twelve-hundredth part of his weekly wage when the English workman must pay one-eightieth. Again, the German Government can be compelled to cease to run the State railways at a loss in order that the German workman may travel for nothing. It can be made to collect income tax from property-owners by permitting them to charge a fair rent for their properties instead of just twice the pre-war rental in marks. The mark has fallen because the German Socialist Government is running the State deliberately at a loss. It is creating paper money, not to pay the Allies, but to pay to its workers and internal creditors the money which it ought to be raising by taxation.

French Wine.

The gradual paralysis which has overtaken the French wine trade is one of the minor tragedies of the war. In the old and piping days of peace the wines of France sparkled in the glasses of every nation. Turkish Pashas and Belfast linen merchants vied with one another in the singing of their praises, while the vineyard-owners of the great Republic flourished and grew rich. Now the cult of the vine has fallen upon evil times. Eighty *per cent.* of the customers who used to buy French wine before the war have been lost to the trade. Many reasons have combined to produce this sad result. The United States have "gone dry." South America has ceased to import wine from Europe—or, at any rate, from France; while, of course, neither Russia nor Germany is in a position to buy anything at all. The French wine trade, therefore, has been forced to depend almost entirely on the home market and on its exports to the British Isles. Heavy taxation, both in France and in Britain, has reduced consumption to a *minimum*. Even in Paris nowadays a glass of wine is a luxury. There is a market of sorts for the cheaper qualities; but the better varieties, and, more particularly, the sparkling wines, are beyond the reach of the great majority of ordinary folk. The French vine cultivators are in despair. Costs have increased within the past few years from 1,500 to 9,800 francs *per* hectare. Prices, apparently, cannot be reduced any further, and the trade is beginning to fear that its precious product soon will become a glut on the market. It is suggested that an effort should be made to capture the markets of China and Japan; but Peking has not yet been educated up to the insidious sweetness of the Gallic grape, and the day is far distant when Japanese lovers will plight their troth in a glass of Beaune.

A Work of Mercy.

We print elsewhere the report of a meeting which was held in Dublin yesterday in connection with the St. John Ambulance Brigade. This splendid institution is in need of funds, and those who have been largely responsible for the success of its work in the city are appealing for help to the public. We feel sure that this appeal will command the active sympathy of all creeds and classes in the community. During the recent fighting in Dublin's streets the public had an opportunity of watching the activities of the Brigade at close quarters. It has no prejudices of any kind; it has no politics. It exists for the sole purpose of alleviating distress, and it brings the best medical aid to the doorsteps of Dublin's poorest citizens. All the workers of the St. John Ambulance Brigade are purely voluntary. When the call comes they expose themselves to the deadliest risks without hope or desire of reward. The organisers of the Brigade are anxious to extend its scope and to increase its utility, but equipment costs money and must be provided. Protestant and Roman Catholic, Unionist and *Sinn Feiner*, Free Stater and Republican—all can meet on the common platform of the St. John Ambulance Brigade, and all ought to give it their hearty support. Sir John Lumsden announced yesterday that flag days would be arranged in the near future. We hope that every Dublin citizen will seize this chance of expressing in practical form the city's deep sense of gratitude to the Brigade.

VISUAL BEAUTY.

VELASQUEZ'S CONCEPTION.

The second of a series of four Hermione lectures, entitled "Three Spanish Painters," was delivered yesterday at Alexandra College, Dublin, by Mr. S. C. Kaines Smith, M.A., M.B.E., Cambridge. The subject of the lecture was "Velasquez." The third lecture will deal with the same painter.

In devoting two lectures to the work of Velasquez the lecturer endeavoured to divide the subject into two sections, the first dealing with the art and the second with the aesthetic of the painter. This was very much the same as to treat separately of the method and the aim of his work. Naturally, the line of demarcation was not clearly defined at all times, but an understanding of the method and of its development would greatly simplify the study of the aim.

Don Diego de Silva Velasquez was born at Seville in 1599. At the age of 13 he was already studying painting in the studio of the elder Herrera, a man of some vigorous ability as a painter, but of such violent temper as to be but a poor instructor. A year of this stormy tuition sufficed for Velasquez, for in 1613 his parents removed him to the care of the gentle gentleman and indifferent painter, Pacheco, who "made" Velasquez by teaching him, not the art of painting, but the art of life.

* * * * * * *

No one but Velasquez could teach Velasquez painting. Perfect draughtsmanship was born in him: his eyesight was unerring and his hand instinctively obedient to his eyes. In those early days at Seville no subject was too mean, no object too commonplace, to exercise his brush. For to him painting was a means of recording sight, and the pleasure inherent in the act of seeing.

Thus his early work is dry, precise, and careful. Only his genius for setting down exactly what he saw preserves it from being laboured. His *bodegones*—shop-pieces, so to speak, studies of the odds and ends of the kitchen and the poulterer's shop—are the product of this time; and they contain the promise of greatness in an art whose aim was simply truth, in that they are direct and vivid transcripts of things seen, containing in the direct manner of their painting a certain instantaneous quality which makes them unlike all other "still-life" pictures in the world.

The figure subjects of this time have the same solid brilliance, betray the same keen, attentive, yet rapid, vision, and the culmination of this first stage is reached in the "Water-carrier of Seville."

In 1618 Velasquez married Juana Pacheco, his master's daughter, and in 1623, after a fruitless visit to Madrid, he was introduced by the Conde de Olivares to the young King, Philip IV., painted his portrait as a trial, and was instantly appointed to that position of court painter which he held for the rest of his life.

The dry precision and heavy impasto of his Seville period persist for yet another six years, but the "dryness" is steadily losing ground. In 1628 Rubens arrived in Madrid, and found Velasquez engaged on the "Borrachos"—or the "Village Bacchus"—a picture in which a freer brush-work is still allied with a hard adherence to observed facts of form. He grasped the possibilities of greatness in the young Spaniard's work, and urged him to obtain permission to visit Italy. In 1629 Velasquez set out on the journey, which was fraught with so much importance to the history of art.

He came back not less, but more Spanish than before. His "classical" work is, indeed, classical in subject, but literal in its reproduction of models and accessories. But his vision is not so much keener as under stronger control. He has grasped the fact that the beauty of the world lies not in individual objects, but in their relation to one another in a single moment of sight.

The period that follows is one of increasing concentration of vision and broadening of methods. He no longer paints things, but the images of things, more or less definite as they are more or less within the centre of the eye's attention. Streaks or blots of paint take the place of the definite and conscious drawing of individual forms. The mind withdraws, and leaves the eye alone to its task of directing the hand.

* * * * * *

In 1649 to 1651 a second visit to Italy completed the work. In the last years of his life, down to his death in 1660, Velasquez devotes himself to the task of making the canvas the "mirror of the eye." In his latest pictures only heads and hands are "painted," so to speak. The broad surfaces of the picture are scarcely covered with paint, the undefined masses of light and shadow outside the area of the centre of attention of the eyes are no more than indicated, yet, at a distance, all fall into their proper place, and not only solid form, but light and air become real before us. This development was not merely technical, underlying and controlling it was a purpose which it would be the lecturer's task in the following lecture to explain; and it was the constant devotion to that purpose, to that conception of the nature and character of visual beauty, which alone could have guided Velasquez to the greatness that he achieved.

The second lecture on Velasquez will be given to-day, and to-morrow the lecturer will deal with the third Spanish painter, Goya.

COURT AND PERSONAL.

The King left Buckingham Palace yesterday and rejoined the Queen at York Cottage, Sandringham. Arrangements are now being made for shooting the Royal coverts, which are expected to afford excellent sport.

* * *

The Prince of Wales has promised to perform the opening ceremony, on November 17th, of the new Technical School at Hertford, which has been established in connection with Dr. Barnardo's Homes, in memory of the well-known Honorary Director of the Homes, the late Mr. William Baker. Mr. Baker was a native of Co. Tipperary, an M.A. of Dublin University, and elder brother of the late Sir Augustine F. Baker.

* * *

Earl Granville, British Minister to Denmark, has arrived in London from Copenhagen for a month's leave. The Dowager Countess Granville will leave Badnor, her place near Dorking, on Saturday for London, where she will spend the winter months. The Earl and Countess of Ilchester are touring in Northern Italy, but will return to Holland House early next month.

* * *

Lord Clonbrock has arrived in Dublin from Galway. His mother, Lady Clonbrock, also is staying in Dublin. Sir David Harrel, who has been staying with his son at Monkstown, County Dublin, for the past ten days, has returned to England.

* * *

Field-Marshal Lord Plumer has returned to the Palace, Malta, from Constantinople, where he was the guest of General Sir Charles Harington. Lady Joan Verney and Miss Verney have returned to London from visiting Lady Sybil Scott at the Villa Medici, near Florence. Major-General Sir Cecil and Lady Lowther have left London and will make Lowther their headquarters during the coming elections.

* * *

The engagement is announced of Mr. Harry R. Boyd, C.B.E., of the Home Office, and Lady Ada Wentworth Fitzwilliam, daughter of the ninth Duke of Leeds, and widow of the Hon. William H. S. Wentworth Fitzwilliam.

* * *

A marriage has been arranged, and will shortly take place, between Captain F. H. Ledgerwood, 89th Punjabis, son of N. J. Ledgerwood, J.P., Wellington Park, Belfast, and Ida Violet, only daughter of the late John Hamilton Whiteroft, Kilree, Kilkenny, and Mrs. Whiteroft, Waterloo place, Dublin.

* * *

The engagement is announced between Lilian, second daughter of Mrs. E. Pierce Goulding and the late W. H. Goulding, 40 Ashfield road, Ranelagh, Dublin, and Jack, eldest son of Mr. and Mrs. R. Surfleet, "The Limes," Beckingham, Doncaster.

* * *

Mr. J. D. Cummins has returned to 10 Clare street.

Switzers offer a wonderful range of the Season's Newest Silks at unusually attractive prices.—Grafton street.

Luxurious Fur Coats and Wraps—The Fashionable Patagonian, Mongolian, and Cross Fox Ties; also Siberian Wolf and Wolverine Animal Shape; wonderful value.—W. Holmes, Dublin, Ltd., 69, 70, 71 George's street.

Salthill Hotel, Monkstown.—Now quoting special Autumn and Winter terms.

French Model Dresses and Costumes for Autumn season.—McAsey, 53 Dawson street.

Bradley's—Children's Pink and Blue Quilted Satin Bedroom Slippers, ankle strap, with thick felt soles, size 3 to 6, 2s. 11d.; 7 to 10, 3s. 6d.; 11 to 1, 3s. 11d. Postage paid—At Bradley's Shoe Shop, 23 Nassau street.

Bradley's, The Children's Shop, 23 Nassau street—Children's Satin Opera Sandals, Pink and White Satin, White Suede, sizes 7 to 10, 9s. 6d.; 11 to 1, 10s. 6d. Ladies', 2 to 6, 13s. 6d.

Bradley's—Ladies' Quilted Satin Bedroom Slippers, thick felt soles, with fleecy sock. Colours, Helio, Purple, Rose, Saxe, and Pale Blue. 3s. 11d. per pair. All sizes—23 Nassau st.

Monsieur Marcel just returned from Paris, after attending the exhibition and competitions in honour of the famous inventor, Marcel, will give a special show of Latest Hair Fashions at the Salon, 2 Dawson st., from Monday to Friday.

W. Leon, 133 Stephen's Green, is now showing the Latest Models in Coats and Costumes; also a large variety of Furs, made from the best selected skins.

Coats and frocks in small sizes at Slyne's, Ltd., Grafton street and Harry street.

ARRIVALS AT KINGSTOWN BY ROYAL MAIL STEAMERS.—Miss D. Denny, Mr. and Mrs. Kennedy, Miss F. Collins, A. G. Gardiner, Mrs. A. G. Gardiner, Mrs. V. Preston Bull, Mr. and Mrs. G. F. Lolor, Miss Tynan, Miss C. Conyn, Miss Vera Lone, Miss MacNaughten, R. W. Sutton, Miss F. D. Caddell.

DEPARTURES FROM KINGSTOWN BY ROYAL MAIL STEAMERS.—Mrs. Williams, Miss Pitt, Miss Saundercom, Miss Cecil Moore, Alfred Cowan, Mrs. Alfred Cowan, Mr. and Mrs. H. Walker, Miss P. Haire, Lionel Lewis, Miss E. K. Johnson, Mrs. R. D. MacNamara, Mrs. A. E. Anderson, Miss Marron, A. H. Anderson, Miss E. Burr, Mrs. W. Gunning, Mr. and Mrs. H. F

DON LETTER.

NEW MINISTERS.

FLEET STREET, LONDON,
WEDNESDAY NIGHT.

of Wales is evidently receiv-
g at the hands of his father
; for, with the Duke of Con-
was present at the important
t Buckingham Palace this
king the change of Ministries.
y little interest on the part
and, since most of the out-
coming Ministers arrived in
little could be seen of them.
received all the outgoing
parately and thanked them
vices to the State. He then
Bonar Law and his Ministers,
Council to enable the new
llors to be sworn. The King
afternoon left for Sandring-
he will hold a Dissolution
orrow.
s in the first Cabinet which
Law published this morning
pire confidence that "safety
be the motto of the new
The composition will im-
rs of the House of Commons
he general public; for it in-
men who have proved them-
e sound men of business
d have made good in the
they have occupied. Mr. Bonar
o have taken immense pains
tion of his Cabinet, and many
s are given to men expected
occupy others. This, how-
e probably to circumstances
of Devonshire, with his wide
l Colonial life, is regarded as
happy choice for the Colonial
ecularly as he will be the
ncerned with Irish matters.
as never been identified with
uestion, and, therefore, will
freshness of outlook that may
hing in these troubled times.
reland, and can be trusted to
etically towards it. A great
nd sportsman, the Duke of
may be trusted to fill his new
h tact and discrimination.

KER.

imed that the present Speaker
elected Speaker for the new
Commons whether a Con-
Liberal Party is returned,
y has now gained the con-
the House, where his de-
respected, and it is quite un-
change will be desired. Mr.
wever, will be faced with one
lty when the members take
The Front Opposition Bench
small to seat all the leaders
osition entitled to take their
on, should the Conservatives
to power. Mr. Asquith will
mpanions Mr. Lloyd George,
ill, Sir Donald Maclean and
Cecil, while further there will
ynes, Mr. Thomas and Mr.
and a number of others.
Mr. Chamberlain, Sir Robert
other Unionist members who
ed aloof from Mr. Bonar Law,
seats behind the Government-
t is most unlikely that they
aces among the Opposition.
of course, one obvious weak-
Cabinet from a Parliamentary
ew. Most of its best speakers
House of Lords, and there is
arth of debating ability in the
se, where the fighting has to
e looks as if at first the bulk
k of presenting the Govern-
would fall upon the Prime
nself. He will, doubtless, re-
assistance from Mr. Baldwin,
o bear in mind the wealth of
and Sir Philip Lloyd Graeme,
the Front Opposition Bench,
Lloyd George. Mr. Churchill,
ired Mond will now sit, it is
hat in appointing his under-
ie should have regard not only
dministrative ability, but to
s of speech.
e that Mr. Lloyd George, if he
s declared intentions, means to
icy of benevolent criticism, and
anything like factious opposi-
rtunately, we know by experi-
difficulty that statesmen of his
nt often find in maintaining
ive attitude. Already the ex-
s described his extrusion from
crime," and has used rather
uage about some of those who
about. I am afraid that when
m facing him on the Treasury
criticism of the Government
hey belong will not always be
nevolent in form as he intends
fact.

D GEORGE'S MISTAKE.

lever a man it is strange how
the ex Premier has missed the
ent events. To judge from his
the Hotel Victoria to-day, you
ose that the Coalition had been
successful, and that it was
its success that the Tory under-
thought it good time to secure
themselves.
could be further from the facts.
is that, in the opinion of the
rity of the people of this
ot only Tory "Die-hards," but
and Labour men as well—
on has long outlived its useful-
was becoming a danger to the
stead of a protection. It was
Lloyd George's immediate col-
the Cabinet—and not all of
could not see the writing on
and that is easily explained by
ant association with their chief,
nour, optimism and personal
ss no one denies.
George devoted some hard words
Kenna whom, incidentally, he
naving been the principal author
in the Liberal Party in 1916.
not making exactly the same
w that Mr. McKenna made on
en—namely, attributing to per-
ition what was really the
a national movement. The
in 1916 saw nothing amiss
dict of the war. The Lloyd
in 1922 saw nothing wrong with
t of the peace. In each case
knew better, and found a man
ct to its discovery.

ES" NEWSPAPER.

ers of *The Times* will rejoice
s that it has returned to the
of the Walter family, which
Up to within the last few
was a possibility that the
ld be secured by Lord Rother
now directs the policy of the
and the *Evening News*. On
nciples it is, I think, desirable
apers should be in as many
possible and that great
should be discouraged. It is
ious to note by the way, that
rmere's newspapers have within
days been very critical of the
istration, and have even re-
ir admiration for Mr. Lloyd
until a few weeks ago was the
cathing attack. I do not know
for this change of front.
it is due to Lord Rothermere's
public economy; but, while
in favour of retrenchment, most
ractical men, recognise that it
le for a Government to get rid
national commitments at one

NG EXCHANGE RATES.

.90 frs. to £+10 c.
0,000 marks to £—unchanged.
68.2 frs. to £—⅝c.
k—4.43¼ dols. to £—¼ del.
525,000 kr. to £+25,000 kr.
01 l. to £—1¼ l.
rticulars of exchange rates ap

CONSTITUTION PASSED.

NO DOUBTS ABOUT ENGLAND'S GOOD FAITH.

WHAT IRELAND HAS WON.

ROAD TO FULL DEVELOPMENT OF NATIONAL LIFE.

"The country is yours for the making. Make it." With this quotation from a speech by the late Mr. Arthur Griffith, Mr. Kevin O'Higgins closed a reasoned appeal to the Provisional Parliament yesterday to pass the third reading of the Free State Constitution Bill. The appeal was successful.

WHAT HAS BEEN WON.

Mr. O'Higgins summarised what Ireland gains by the Constitution as follows:—

It puts into the hands of the people the making, the moulding, the amending, or the repealing of their own laws.

It gives Ireland full fiscal control.

It gives the people power to develop in peace towards the fulness of national life.

Despite superficial symptoms to the contrary, Mr. O'Higgins believes that the people appreciate that fact, and that Ireland will travel along the road of peace, progress, and reconstruction. He believed that the new British Parliament would fulfil its part of the bargain. The Government had no misgivings on the point.

Mr. Thomas Johnson described the Constitution as a "great achievement," which gave the country power to control the lives and fortunes of its citizens for 999 days out of 1,000; and Mr. Gavan Duffy admitted that it secured the big things of the Treaty.

THE SIX COUNTIES.

In closing the debate, Mr. Cosgrave made a reference to Northern Ireland. If the country were run, he said, on the basis which, he believed, was the intention and hope of every member of the House, the people of Northern Ireland would be impressed by the solid work that was being done. That would be the best way to bring them into the Free State.

When the third reading had been carried, Mr. Cosgrave proposed a motion to the effect that it would be expedient for the President of the Executive Council in nominating members of the Senate to consult the Chambers of Commerce, the Royal College of Physicians, the Royal College of Surgeons, the Benchers of King's Inns, the Incorporated Law Society, and the Councils of County Boroughs.

In this way all groups that have not adequate representation in the Chamber will get representation in the Senate, and one of the pledges that Mr. Griffith gave to the Southern Unionists will be fulfilled.

FINAL DEBATE IN PARLIAMENT.

At the Provisional Parliament yesterday, the final stage of the Constitution Bill was reached, and the measure was considered as amended on report for third reading.

Mr. Kevin O'Higgins, in moving the adoption of the Bill, said that they had been considering it for upwards of a month. Certain amendments, undoubtedly, calculated to improve the Bill, had been accepted and embodied in the draft. But substantially the Constitution stood as it was presented to the Dail.

CO-EQUAL MEMBER.

The Constitution conferred upon Ireland a status of co-equal membership of the community of nations, known as the British Commonwealth of Nations. It declared that all the powers of government and all authority, legislative, executive, and judicial were derived from the people of Ireland.

If there were more thought in Ireland of these articles, and all that these articles implied there would, he was confident, be less turmoil in the country and less difficulty about the acceptance of the Constitution.

It was because such big things had been happening in Ireland so rapidly that the public mind had failed to grasp them, and there was trouble in the country. In Ireland they had the irresponsibility of a people which had not been doing its own housekeeping for many a long century, and the public mind had failed to grasp what had been gained.

He felt that it would take some months, possibly a longer period, of the actual working of the Constitution before the people realised to the full the degree of freedom which the Constitution bestowed.

A constitution, someone had said, was the mechanism of government, and the people would have to see that mechanism at work before the full effect of the change, and the full dimensions of the change, were brought home to their minds.

STATUS OF CANADA.

The Constitution was an interpretation of the Treaty; and the Treaty conveyed to Ireland the Constitution and status of Canada. But, Canada, being rather far away, many people—many at home, at any rate—had very little idea of the extent of the freedom employed by the citizens of that country.

Canada has, by the full admission of British statesmen, an equal status with Great Britain, and is as free as Great Britain. She has complete control over her own destiny, and the supremacy of the British Parliament over the Dominions has ceased to exist.

"They are not subordinate dependencies, but are the equal of all the nations united in free and friendly co-operation on the basis of the community of nations known as the Commonwealth, as distinct from what is known as the Empire.

"A multitude of British and Canadian statesmen have emphasised that equality and independence. In fact, Canada has full and complete legislative and fiscal independence in the widest sense of the word, and the British Parliament cannot impose any laws upon Canada, and exercises no control whatever over Canada. The Crown has no authority in Canada, except what is signified in sentiment only."

MR. CHILDERS'S WORDS.

That, the Minister proceeded, was the view of the status of Canada taken by one whom some people considered a very eminent constitutional authority. It was the view, and he had used the words, of Mr. Erskine Childers.

There had been certain criticisms directed to showing that the Constitution involved the cutting down of the status and rights which the Treaty gave. That, of course, must remain a matter of opinion. The Government had given their own opinion on the day upon which they introduced the draft, and nothing that had since transpired had caused them to alter their opinion that this Constitution was a strict, but fair, interpretation of the Treaty.

There was at present what was called a political crisis in England, and he thought that they had reason to congratulate themselves that they had become, to a very large extent, independent of the political variations in England. (Applause.)

TAKEN AT THE FLOOD.

He thought, on looking back to last December, that they could agree that it was a sound view that there was a flood tide then; that the portents then pointed to a return to party politics in England, and that they had in power a political combination which could carry these measures in the House of Commons, and, still more important, could carry them in the House of Lords.

The signatories of the Treaty took advantage of that full tide. No single party Government, in face of a formidable political opposition, could have carried a Treaty settlement such as passed through both Houses in last December.

It was only a great political Coalition, formed of the two principal political parties in England that could have carried the Treaty; and the most matured political mind that they had in Ireland, and one with the greatest acumen, who was now lost to Ireland, saw that—and, seeing it, acted in strict conformity with his oath, and did the best thing that he could for the Irish nation in the circumstances that had arisen.

Two men signed that Treaty who had been described in that House as, one, the greatest mower and, the other, the greatest reaper that this country had ever known.

This Constitution, the Minister declared, should be prized by the people. It was won in toil, in danger and in stress, and it was negotiated on the cliff's edge.

It gave to Ireland the care of her own household. It put in the hands of the Irish people the making, the moulding, the amending or the repealing of their own laws. It gave full fiscal control. It gave them the power to develop in peace and reconstruction towards the fulness of the national life.

And the people, despite certain superficial symptoms to the contrary, appreciated that fact; and the people of Ireland would travel that road of peace, progress and reconstruction, realising that never yet had a country gained in war a hundred per cent. of its war programme, realising the big thing that was won, and realising the spirit in which it was won—the spirit that brought them success and gave them this Constitution to-day.

The greatest man that ever served the cause of an oppressed nation achieved this thing and, having achieved it, gave it the last and final proof of his conviction of its worth—he gave his gallant life.

In presenting it to their countrymen the Government could find no fitter words to use with regard to it than the words which he used—"The country is yours for the making—make it." (Applause.)

Mr. Blythe, Minister for Local Government, seconded the motion.

GREAT ACHIEVEMENT.

LABOUR'S VIEW OF WHAT HAS BEEN GAINED.

Mr. Thomas Johnson expressed the view that the Constitution did not embody all the liberties for Ireland that were contained in the Treaty. The full national demand would probably have to be worked for, if not fought for, for quite a long time.

He was, however, willing to admit that under the Constitution the country had power to control the lives and fortunes of its citizens for nine hundred and ninety-nine days out of the thousand days of the life of the citizen, and that was a great achievement. He believed that they could make the Constitution what they liked, and that they could grow through it into complete and absolute national independence if they so willed.

It was now possible to change the habits of thinking and the social practice and economic environment to which the people had been used. If they allowed things to become stabilised in the present form, and allowed vested interests to be solidified, they would find it very hard to make the country what it ought to be.

He appealed to Ministers to take advantage of the present opportunities to modify the circumstances which had bound the country to the economic and social system, which was imposed for the purpose of maintaining the hold of another and alien civilisation upon the people of this country.

It was necessary to direct their minds to the facts underlying the causes which led to the political revolution. He believed that it was possible within the Constitution, faulty as it was, to grow and develop on lines which would mean the re-establishment of the commonwealth in which humanity had the first place, and in which property would be placed in its proper position.

They would have to fight very hard against the tendency of international financial interests to get hold of the country.

He asked the Minister of Finance particularly to see how easy it would be to do nationally what the bankers did in their own interests, otherwise the finances would draw the noose and strangle them.

MR. DUFFY'S APPROVAL.

Mr. Gavan Duffy said that if the Bill had to go through in its present form, it was better to have it go through as it was than not to have it go through at all. To some extent the Constitution did cut down their Treaty rights; nevertheless in the big things it secured those rights, and his objection to it was not grounded so much on its failure to give what the Treaty gave, as upon the fact that many things were expressed vaguely and uncertainly, so that if they had weak Ministers England would be in a position to get much more out of the Constitution than she was entitled to.

Things were expressed in it in a way that offended national dignity. It enabled Ireland, however, to go ahead on her own lines without outside interference; and Irish Ireland would now have an opportunity for the first time for developing itself.

Mr. Milroy declared that the passing of the Constitution meant for Ireland the greatest triumph in her history since the battle of Kinsale. There were, of course, limitations in the Constitution, but there were also in it the principles of growth, which would enable the people to secure that consideration of humanity to which Deputy Johnson referred. It was a monument to two great men who had passed away, and he believed that future generations would bless their names.

He did not believe that there would be any action on the part of the British Government to jeopardise the Constitution. But they must look beyond its passing through the British Parliament, and look forward to the equitable carrying into effect of questions that would arise under the Constitution.

He wanted to use it not as a means of further estranging one section of the Irish people from another, but of bringing together those people in the North-East who were estranged from them, so that there would be unity and good-will among all sections.

Professor Magennis expressed the view that

(Continued on Page 6, Column 5.)

"RECOGNISE THE SOVIET."

BANKER'S ADVICE TO BRITISH CABINET.

MORE VITAL THAN REPARATIONS.

"The Soviet Government will deal again with the Urquhart Agreement as soon as Anglo-Russian relations have entered on a new phase."

In view of this declaration in Berlin yesterday by M. Krassin, the Soviet Trade Commissionary, who, for a long time, had offices in London, the statements of Sir Edward Mackay Edgar, Bart., the well-known merchant banker, are more than of passing interest.

In an interview, he expressed the view that the first act of the new Government in the sphere of foreign policy should be the recognition of the Soviet Republic.

In his opinion, British statesmanship is too much taken up with Bolshevism, which for all practical purposes is dead, and with the leading Russian rulers who may have been die-hard communists once, but are now learning by experience and becoming sane.

Of far more importance, in Sir Edward's judgment, to British interests is the fact that Russia itself is gradually working a way out of its troubles, and is slowly regaining its old strength and national consciousness.

With a regenerated Russia, he thinks we ought to make terms, provided the Russian foreign debts are recognised, and proper compensation is paid to British subjects for the damage done to their properties.

"So far as I can see," said Sir Edward, "Russia is the dominating problem confronting the new Government. I regard it as the outstanding problem of the whole of Europe, with the reparations question a close second.

"What are we to do with Russia? On the answer to that conundrum hangs the peace of the old world, and the security of the British position in India and throughout Asia."

EXHUMED WIDOW.

DR. HARTZHORNE ARRESTED ON LEAVING HOSPITAL.

Dr. Bernard Hartzhorne was discharged from the Royal Free Hospital, London, at midday yesterday, and almost immediately he was arrested by Detective-Inspector Smith and Detective-Inspector Helby.

The doctor was found poisoned at the Hotel Russell last week. He is co-executor under the will of Mrs. Clara Finch Jelfs, the Chiswick widow, whose body was exhumed last week, two months after her death.

Dr. Hartzhorne left the hospital wearing a heavy overcoat with a grey trilby hat, and looked extremely ill as he sat beside the two detectives in a waiting motor car, which conveyed him to Hunter street police station. He walked to the car with the aid of a stick and leaning on the arm of an attendant.

Dr. Hartzhorne was charged later in the afternoon at Clerkenwell, with having attempted to commit suicide at the Hotel Russell. He made no statement and was remanded.

A detective said that he arrested the doctor on warrant.

Mr. Travers Humphreys (appearing for Dr. Hartzhorne)—There is no charge except that of attempted suicide?

"No," replied witness.

WEST BELFAST.

MR. DEVLIN'S DECISION.

Mr. Joseph Devlin has decided not to contest the West Belfast Division at the coming election. Owing to the redistribution and rearrangement of the Belfast constituencies it is estimated that there is now a Unionist majority of over 5,000 in the enlarged West Belfast Division. In these circumstances Mr. Devlin's chances of election are small. It is understood that Mr. Devlin has been requested to contest several British constituencies, but has declined.

HIGHWAYMEN'S LASSO.

MAN DRAGGED FROM TRAP AND ROBBED.

Mr. Daniel Smith, newsagent, Falls road, Belfast, was going from his place of business to the bank in a trap yesterday when he was lassoed, dragged from the trap, and robbed of £165. Two men participated in the outrage, and Mr. Smith, as soon as he could free himself, gave chase, but the thieves disappeared in the maze of small streets in the neighbourhood.

THE PRINCE OF WALES.

HIGH OFFICE IN ENGLISH FREEMASONRY.

Enthusiastic and impressive scenes marked the occasion yesterday afternoon at the Royal Albert Hall, London, of the investiture, before an assemblage of 9,000 Freemasons, representative of all parts of the Kingdom, of the Prince of Wales as Senior Grand Warden of the United Grand Lodge of English Freemasonry.

The Duke of Connaught, Grand Master, carried out the investiture.

The attendance included deputations from the Grand Lodges of Ireland and Scotland and from overseas, and the regalia made a wonderful picture.

An imposing procession having conducted the Deputy Grand Master (Sir T. F. Halsey) to the dais, the Grand Lodge was opened, and a second procession conducted and escorted the Grand Master, the Duke of Connaught, to the dais, the Deputy Grand Master vacating the throne.

The Prince of Wales entered the hall unobtrusively with the Duke of York, and both took places in front of the dais.

In performing the investiture, the Duke of Connaught remarked that for the second time in fifty years the heir to the throne had taken high office in the Grand Lodge of England, and they, as loyal subjects, appreciated the Prince's action.

Then, welcoming the Prince "on this great Masonic occasion of your life," the Duke expressed the conviction that, having the noble example of his grandfather before him, he would follow in his footsteps.

The insignia of office having been adjusted, the Prince expressed his sincere and grateful thanks for the high honour, and for the manner in which he had been received.

The new Senior Grand Warden was then conducted to his appointed place amid a fanfare of trumpets and the roll of drums and vociferous cheering.

ABSENT VOTERS' PAPERS.

TO PASS "O.H.M.S." THROUGH IRISH POST OFFICE.

In view of the General Election in Great Britain and Northern Ireland, the Irish Post Office *Gazette* announces that ballot papers, enclosed in covers bearing the superscription "On His Majesty's Service," and the printed designs "Official Paid," sent by returning officers in Great Britain and Northern Ireland to absent voters resident in the Free State, will be allowed to pass free of postage. This applies also to the complete ballot paper, which will be returned in similar covers.

Any unsigned election communications sent by candidates for the British elections to absent voters in the Free State will also be delivered free of charge.

THE CAMPAIGN BEGINS.

"I HAVE NO SLOGAN" —EX-PREMIER.

MR. BONAR LAW'S ECONOMICS.

IRISH PARTY WILL TAKE PART.

(BY OUR POLITICAL CORRESPONDENT.)
LONDON, Wednesday.

The principal event of to-day in London was the visit of Mr. Lloyd George and his colleagues to Buckingham Palace to hand over the seals of office, and a visit made immediately afterwards by Mr. Bonar Law and his colleagues to receive the seals at the hand of the King.

Mr. Lloyd George and his friends commenced to arrive shortly after ten o'clock, and, as the guard was about to be changed, they passed in with "musical honours."

The Earl of Balfour handed back to the King the seals of office of Mr. Churchill, late Secretary of State for the Colonies, and Mr. Munro, late Secretary for Scotland.

Sir Robert Horne the Lord Chancellor, Mr. Shortt, Sir L. Worthington-Evans, and Captain Guest were subsequently received, and surrendered their respective seals of office. Lord Lee, Sir Alfred Mond, Mr. Fisher, Dr. Macnamara, Sir Hamar Greenwood, the Earl of Crawford, and Sir William Sutherland attended to take leave of His Majesty.

The departing ex-Ministers commenced to leave the Palace at 10.30, and the new Ministers began to arrive about 11 o'clock. A Privy Council was held at 11.15, attended by the Prince of Wales and the Duke of Connaught. Sir Philip Lloyd Graeme, Mr. Edward Wood, and Sir Robert Sanders were sworn as members.

The King, after he had despatched the necessary business, left the Palace for Sandringham, where it is expected he will hold a dissolution Council to-morrow.

A FATAL SUCCESS.

Mr. Lloyd George, after he had left Buckingham Palace, returned to 10 Downing street, where he was visited by several ex-Ministers. He then finally left the official residence of the Prime Minister.

Subsequently he addressed the National Liberal members and candidates at the Hotel Victoria, delivering a vigorous speech, in which he gave a general outline of his policy at home and abroad.

He said that the very success of the Coalition had been fatal to it. But he declared that the peril is not over. "Alone the Conservative Party cannot defend the great interests which are our common concern. The Conservatives may win the next victory. I doubt that. But supposing they do, that is not the end of the war between the two great conflicting ideas of the organisation of society."

Dealing with an expression of disappointment that he did not bring out a "good slogan" at Leeds, he asserted: "I had no slogan." He was of the same opinion as when he was in office and could not alter it.

"Whatever Government is in power," declared the ex-Premier, "we must not offer it any factious opposition. There must be no nagging criticism, there must be fair play."

He stood by the declaration he made at Manchester—He would support any party, or any Government that pursued the policy of peace, of economy, of steady progress.

LIBERAL OPTIMISM.

Sir Donald Maclean, at the National Liberal Club yesterday, predicted a great Liberal revival in the country. Liberalism in its true sense, with all its faults, had emerged triumphant during the past four years, he nearly came into collision with a cyclist.

In avoiding him, the car mounted a bank and crashed into a hedge, coming to a standstill with the rear wheels in a ditch.

On inquiry at his residence at Reigate last night, it was stated that Earl Beatty was confined to his bed, but that his injuries were not of a serious character. The chauffeur of the car received a fractured leg.

IRISH AND THE ELECTIONS.

A meeting of the United Irish League was held at Caxton Hall, Westminster, to-night, presided over by Mr. T. P. O'Connor, M.P. There were also present Mr. J. P. Boland and Mr. Thomas Scanlan, ex-M.P.'s.

The following two resolutions were passed unanimously:—

"That meetings of the Irish electors immediately be held in the different constituencies; that branches of the United Irish League be immediately reconstructed; that all Irishmen of Nationalist opinions, without regard to past differences, and representatives of all Irish organisations be invited to take part in such meetings, and that the attitude of the Irish electors towards the different parties and candidates be there decided, after free discussion and a free vote. That questions be put to all candidates as to the entire maintenance of the provisions of the Irish Treaty and as to religious equality of Catholics in their schools on the same lines as under the Scottish Education Act."

The second resolution read:—"That it is vitally necessary to the two and a half millions of the Irish race living in England, Scotland, and Wales to maintain an organisation for the protection of their interests, social, religious, and political. That after the present series of conferences and the close of the General Election, a convention should be held for the purpose of creating the constitution of such an organisation, and that the organisations should be separate, independent, Irish and unsectarian."

OLD AND NEW CABINETS COMPARED.

	NEW MINISTER.	FORMER MINISTER.
Lord President of Council and Deputy Leader of House of Lords	LORD SALISBURY.	Earl of Balfour.
Lord Chancellor	LORD CAVE.	Lord Birkenhead.
Chancellor of Exchequer	Mr. STANLEY BALDWIN.	Sir R. S. Horne.
Home Secretary	Mr. BRIDGEMAN.	Mr. Shortt.
Foreign Secretary & Leader of House of Lords	MARQUIS CURZON.	Unchanged.
Colonial Secretary	DUKE of DEVONSHIRE.	Mr. Churchill.
Secretary for India	VISCOUNT PEEL.	Unchanged.
Secretary for War	LORD DERBY.	Sir L. Worthington Evans.
First Lord of Admiralty	Mr. AMERY.	Lord Lee.
President of Board of Trade	Sir PHILIP LLOYD-GREAME.	Mr Stanley Baldwin.
Ministry of Health	Sir A. GRIFFITH-BOSCAWEN.	Sir Alfred Mond.
Ministry of Agriculture	Sir R. SANDERS.	Sir A. Griffith-Boscawen.
Secretary for Scotland	VISCOUNT NOVAR.	Mr. R. Munro.
Attorney-General	Mr. DOUGLAS McGAREL-HOGG	Sir E. M. Pollock.
Lord Advocate	The Hon. WILLIAM WATSON.	Mr. C. D. Murray.
President Bd. of Education	The Hon. E. F. L. WOOD.	Mr. H. Fisher.

TROOPS BOMBED.

OUTRAGE IN DUBLIN STREET.

SEVERAL CIVILIANS WOUNDED.

A schoolboy, two women, and two male civilians were the victims of an ambush at the corner of Mary street and Henry street, Dublin, yesterday.

The attack occurred at 4.40, the objective being an open Ford car containing two soldiers of the national Army in uniform.

A bomb was thrown and a number of revolver shots were fired by two youths, who were standing at a corner. The soldiers were not hit, and did not reply to the fire, but drove on without stopping.

It was then discovered that five civilians had been injured, and they were conveyed to Jervis street Hospital, where their names and addresses were ascertained as follows:—

Miss Bridget Culleton, clerk, 16 O'Connell avenue; wound in right leg. Detained.

Mrs. Ellen Shields, 5 Dorset place; shrapnel wounds in back and right thigh. Detained.

Henry Halpin, 49 New street, Corporation labourer; wound in abdomen. Detained.

Herbert Dixon, 21 Carysfort avenue, Blackrock; draper's assistant; bullet wound in back. Not detained.

Christopher Murphy, schoolboy, 62 Mary street; bullet wound in thigh. Not detained.

MAILS ROBBED.

VAN AND EIGHTY BAGS MISSING.

At 5 p.m. yesterday the motor mail van from the Curragh to Dublin, which contained eighty bags of mails, was stopped at Peamount by armed men.

They forced the driver to dismount, and drove off with the vehicle and its contents.

SHOT IN THE LEG.

DUBLIN MAN WOUNDED.

While passing Aldborough House, Portland row, last evening, George Cullen, 157 Parnell street, received a bullet wound in the ankle and was conveyed to the Mater Misericordiæ Hospital.

It is not known how, or by whom, the shot was fired.

"ALL FULLY LOADED."

ARMS SEIZED AT BANBA HALL.

An official report issued from the national Army Headquarters, Dublin, yesterday, states—

"Troops carried out a raid during the early hours of this morning on Banba Hall, Parnell square. The following captures were made:—

"Twenty-five revolvers and pistols, all fully loaded.

"One shell.

"Three rifles.

"Several thousand rounds of rifle and revolver ammunition.

"Signalling apparatus.

"One stretcher.

"Large quantities of detonators, grenades, and military equipment.

"The arms, ammunition and grenades were found concealed in different parts of the building.

"Later this morning further captures were made.

"Several arrests have been effected on the premises."

EARL BEATTY

INJURED IN A MOTORING ACCIDENT.

Admiral Earl Beatty, First Sea Lord, was injured in a motoring accident early yesterday afternoon. He was returning from a shooting drive in his own car, when, on approaching the four cross-roads near Barkins, it nearly came into collision with a cyclist.

In avoiding him, the car mounted a bank and crashed into a hedge, coming to a standstill with the rear wheels in a ditch.

On inquiry at his residence at Reigate last night, it was stated that Earl Beatty was confined to his bed, but that his injuries were not of a serious character. The chauffeur of the car received a fractured leg.

ECONOMIES FORESHADOWED.

It is stated in London to-night that an important instalment of the policy of the new Government, to be announced by Mr. Bonar Law at Glasgow to-morrow, will be the reform of the administrative departments. Legislation with this aim in view is to be one of the first matters to be brought before the new House of Commons.

The plans under consideration involve the disappearance as separate entities of two or three of the existing departments, and a rearrangement of their work.

Considerable economies, it is hoped, will be effected, with an increase rather than a loss of efficiency.

The Transport Ministry is clearly doomed. No Minister of full rank has been appointed since the retirement of Viscount Peel, the work being carried on under the charge of the Parliamentary Secretary. The Committee on National Economy reported against the continuance of this department, the duties of which can now be transferred to the Board of Trade, whence in the main they were in the first place taken.

The estimated cost of the Ministry for the current year was £211,950, a portion of which, no doubt, will be saved.

The position of the Ministry of Labour excites much interest. Founded in 1916 by the appointment of Mr. Arthur Henderson as Labour Adviser to the Government, it has grown from a Minister with a few clerks to an immense establishment at the annual cost of over £4,250,000 for salaries, wages, and allowances alone.

The control of Labour Exchanges and the distribution of unemployed benefit were transferred to the Ministry and swelled its estimates at one time to £27,250,000.

For the current year they are nearly £14,500,000. The unemployment insurance will, of course, continue. The number of Labour Exchanges has already been severely cut, but further drastic handling of the Department is expected.

The Pensions Ministry is another Department which is marked down for probable sacrifice, on the ground that the need for a separate Government Department is passing away.

Other steps which are understood to be in contemplation include dispersal of the Cabinet Secretariat, which it estimated to cost over £85,000 in the present year, and the grouping, or winding-up, of a number of commissions which sprang up during the war, and have maintained since a semi-independent existence.

FINANCIAL SUPPLIES CUT OFF.

Hamid Bey, the Turkish Nationalist representative in Constantinople, has written to all the banks in Constantinople warning them that no payments made on account of the Government of Constantinople will be recognised by the Angora Government.

The High Commissioners held a special meeting to consider the situation arising out of this threat, which will paralyse the local government and involve great hardship to thousands of officials dependent on the Constantinople Government, and have drafted a collective protest, pointing out the deplorable consequences that such a measure is bound to have, as the Government officials have not received their salaries and allowances for seven months.

RHODESIA'S FUTURE.

GENERAL SMUTS'S ARGUMENT FOR UNITY.

In a message to the Rhodesian electors in connection with to-morrow's referendum on the question of entering the Union, General Smuts says that the people of the Union would welcome Rhodesia's entry into the Union. "The Union is admittedly our common destiny. The Union is going to be for the African Continent what the United States has become for the American Continent. Only by union can Rhodesia's individuality be fully developed and the ideals of her founders realised."

Reuter's Correspondent in Salisbury, Rhodesia, telegraphs that local members of the Legislative Council have sent a message to Sir Charles Coghlan, one of the leaders of the Responsible Government Party, protesting against General Smuts's appeal, and expressing surprise at "General Smuts's presuming to criticise the Constitution offered to us by His Majesty's Government."

The message requests Sir Charles Coghlan, if he sympathises with the protest, to send a personal message to all polling stations in Rhodesia impressing upon voters the necessity for them "not to allow themselves to be influenced by General Smuts's appeal, which is not disinterested."

NEW RACING FEATURE.

Selections for to-day's Newmarket Meeting are tabulated on Page 8.

FROM TO-DAY'S LONDON PAPERS.

LORD GREY'S SPEECH.

A NATIONAL FOREIGN POLICY.

"THE TIMES" OF TO-DAY SAYS:—

Lord Grey is as clear as we have always been ourselves that nothing effective can be done towards the restoration of Europe unless England and France pull together. He does not believe that the present estrangement is all the fault of France, though, doubtless, he would agree that certain French statesmen and publicists are partly responsible for it. But much of the blame falls upon the Coalition Government. "Their methods in foreign politics made it impossible to co-operate with them." "How," Lord Grey goes on to ask, "do you expect foreign nations to trust those whom we do not trust ourselves?"

He is convinced of the means by which this trust must be restored abroad. Our new Government must go to France, and to others with whom we wish to work, admit that there have been faults on both sides which it is undesirable to discuss, and declare that they desire to make a new start. We are not in future to act without consulting our friends or to spring surprises on them. We are to be quite frank, open and consistent in our relations with them. Such in its broad lines is the foreign policy which Lord Grey proposes for the country. It is, in our judgment, not merely a sound policy, but the only sound policy—the only policy which affords a reasonable prospect of attaining the great ends it has in view, the restoration and the maintenance of real prosperity in Europe, based upon the ideals for which we fought "Prussian militarism."

It is, of course, a policy which implies reciprocity in good-will and friendly give and take in counsel as in action.

WELCOME DISSOLUTION.

GRAVE ISSUES OF THE HOUR.

Commenting editorially upon the dissolution by Proclamation of Parliament to-day, *The Times* remarks:—There has been such widespread relief at the collapse of the Coalition that hardly enough attention has been given to the great transformation which has been brought about by Mr. Bonar Law's rapid and decisive strokes.

A complete system of government has gone down in a night, and another is already working in its place. The absence of public commotion shows conclusively that the country was ripe for the change. Only one thing remains to be done, though that is the most important of all. This momentous change from a Coalition to a Unionist Government has to be submitted to the electorate for its ratification. With the issue of the Proclamation to-day, the lists are set for the most important general election of our time.

Mr. Bonar Law has the opportunity in his Glasgow speech to-day of giving a national lead on the grave issues of the hour. Mr. Lloyd George has, so far, provided him with little to answer, and the Prime Minister is the more free to make the fresh start for which the nation is looking above all else.

If he bases his appeal to the country on peace abroad and the maintenance of the *Entente*, on rigorous economy at home with clean and quiet government, he will, we believe, succeed beyond the expectations of the party organisers. The nation will surely rally to Mr. Bonar Law's side if he can satisfy it that he will lead it along the parallel roads of safety and honour.

ANTI-RED RISING.

PUNITIVE FORCE DESTROYED.

In a message from Riga *The Times* Correspondent states:—Notwithstanding official denials, it is persistently reported from trustworthy sources that the rising in the Georgievsk district of the Caucasus is continuing. A punitive expedition captured two small detachments of the insurgents, but in following fugitives towards Daghestan the expedition itself was ambushed and practically destroyed.

Fresh forces under Voroshiloff, the Commander-in-Chief in the Caucasus, are moving against the insurgents, but many of the insurgents have joined tribes in the Daghestan Mountains hostile to the Soviets.

The "Reds" are unwilling to venture into the mountains at this advanced season. Last week the "Reds" at Georgievsk shot ten persons suspected of organising a great explosion of munitions which occurred at the beginning of October.

AMERICAN DISARMAMENT.

COMING CONFERENCE IN WASHINGTON.

It is intimated at the White House that the conference which the Central American Governments will be invited to attend at Washington in December will be concerned mainly with a limitation of land armaments, telegraphs *The Times* New York Correspondent. It is hoped that if an agreement on this subject is reached, it will have some effect on European land armaments, which, in the opinion of most members of the Administration, form one of the chief obstacles to the balancing of budgets and the economic rehabilitation of those Continental countries with which the United States was associated in the war.

NEW GOVERNMENT.

FAIR FIELD AND NO FAVOUR.

In a leading article, the *Daily Telegraph* says:—We do not recall any Ministry which has been richer in men with experience of the Dominions, and in good standing among our fellow-subjects Overseas, than that which has just been formed, and it should not be necessary to insist upon the importance of this advantage at a time when our prospects of national recovery depend so largely upon the growth of closer practical relationships between this country and the rest of the Empire.

The new Government has been formed. It is about to appeal for the support of the electorate. In the event of its being maintained in office, it will ask only for a fair field and no favour, and be content to be judged upon its performance.

ST. JOHN AMBULANCE.

FORTHCOMING APPEAL FOR FUNDS.

A meeting was held last night at 40 Merrion square, Dublin (the residence of Sir John Lumsden), for the purpose of organising flag days in aid of the St. John Ambulance Brigade.

Lady Arnott, D.B.E., who presided, said that she was sure that they would all put their hearts in the good work before them to make the coming flag days very successful.

The activities of the brigade included the attendance of ambulance men and nurses at football matches, shows, *fêtes*, theatres and cinemas. Invalids were removed by skilled orderlies, no charge being made in the case of the very poor. During the last twelve months 311 cases had been removed.

There were also departments for supplying invalid requisites on loan to the very poor, free of charge; for the making of dressings for the use of hospitals, etc., and for supplying baby clothes at a nominal cost to baby clubs, children of ex-Service men, and the very poor. First-aid and home nursing were taught, and the entire organisation was self-supporting, the services of the members being purely voluntary.

The present appeal is for funds to carry on the work, and for volunteers to join the brigade.

Sir John Lumsden said that it meant a good deal to have Lady Arnott presiding. The brigade was now pretty well established and had, he believed, the confidence of the public. They were not, he need hardly say, connected with any political or religious side.

They had organised two huts, where orderlies were always on duty, and he believed that those huts would prove to be of the very greatest use. It should be known that those engaged in this work gave their services voluntarily, and if they performed work of public utility it was "up to" the public to aid them. (Hear, hear.) Their desire was to develop first-aid centres in large factories and other works. He trusted that the merchants of Dublin would realise the importance of the enterprise in which they were engaged, and extend to it their practical aid. (Hear, hear.)

A discussion took place as to whether or not there should be a public collection for the fund on a Sunday.

Sir John Lumsden said that he could not see why a collection should not be made on a Sunday.

Some time was spent in appointing officers and a committ

ful across the water, their Council had already sent out to all the other Chambers in Southern Ireland a proposal that they should co-operate with them in forming an Association of Chambers of Commerce for Southern Ireland; they also would need to try and extend their sphere of influence. They wanted everybody, big and little, to come together and pull together, agreeing to disagree when necessary, but working together all the time on the common platform of trade. In that capacity they could be of great assistance to any Government. They could exert considerable influence, and be welcomed as the authority on all matters connected with trade, if they avoided party politics; but that must be a governing principle for any trade organisation. He hoped that the project would be taken up with some enthusiasm, and they wanted volunteers to come forward. There would be a lot of spade work, and they must look to their younger members to give a hand by forming a committee of workers within the Chamber to assist the Council, and carry on propaganda work.

That Northern Ireland was not in a position to join them was a matter for regret, but it was to be hoped that the future would settle how and when the barrier raised by the partition of Ireland was to be removed, and North and South join hands and work together. (Hear, hear.)

Before he sat down he felt that he must refer to what he might briefly describe as the "Compensation Claims." These claims were enormous, and were for loss of life, loss of property, loss of trading, stock, etc. Of course, he was not in a position to make any comment on their reasonableness or otherwise, but they did know that large numbers had been rendered homeless, or had been deprived of their means of livelihood.

Now, as far as the bigger claims were concerned, and where there was no urgency, they might be able to wait until some machinery was set up to deal with their claims, in the confident assurance that the country, without being generous, would be just; but he felt that the members would join with him in asking the Government to expedite settlements where the justice of the claim could be admitted, and where the urgency for providing help was not in dispute. What he hoped he might say with their approval was—"We are willing to shoulder our responsibility to our neighbour. We want you to see that the rights of the individual are protected, and we want you, above all, to secure to us freedom of thought, freedom of speech, and freedom of trade." (Applause.)

A NEW ERA.

BUSINESS COMMUNITY'S ATTITUDE.

Mr. J. C. M. Eason said that he thought that the business community would have to realise more fully than they had done up to the present the fact that they were on the threshold of a new era. It was becoming increasingly obvious at time went on that the continuity of affairs in this country was being broken, or would be broken. So far as the law was concerned, its continuity was already broken, and the same applied to transport facilities. The proposal with regard to the railways being nationalised would mean a very serious breach of the old-established manner of carrying on transit, and would seriously affect every business person in the community. (Hear, hear.) He thought that they had every reason to assume that the Government of the country consisted of individuals who were most anxious to help the community in every possible respect. (Hear, hear.)

They must realise that Dublin must help up the country, for the prosperity of Dublin was absolutely dependent upon the hinterland. They were a city which must look to the country for support, and if the country was not prosperous they would not be prosperous. If an associated body, such as the President had suggested, of Chambers of Commerce provided representation, and would go to a Minister or go to a conference they would find that the doors would be opened to them much more readily if that Association represented the business community of every part of Ireland. Consequently he thought that they should endorse in the strongest possible way the action taken by the Council in suggesting that an Association of that sort should be formed. (Applause.)

Mr. James Brady said that the Chamber, as a whole, might be taken as agreeing with the Chairman's remarks about railway nationalisation. He (Mr. Brady) did not agree with those remarks, but was a strong advocate of nationalisation of railways. The Chairman had also referred to compensation claims. He (the speaker) had personal knowledge of the fact that the Provisional Government were already paying small claims in relation to the poorer people who had suffered. He was glad to say that the Government were doing their level best to deal with the smaller claims, pending the appointment of a commission to go into the entire facts. In conclusion, Mr. Brady said that he wished to express his absolute approval of everything else the Chairman had said in his address.

The Chairman said that he thought that the Chamber would be glad to learn that the Government were dealing with these smaller claims.

Dr. Lombard Murphy proposed:—"That, in accordance with Article 20 B, representation on the Council be, and is hereby, granted to the Irish Banks' Standing Committee."

Mr. E. A. Andrews, in seconding, said that he thought that the Council were determined in that Chamber of Commerce that they would be progressive.

The resolution was carried unanimously.

THE POSTAL STRIKE.

Mr. James Shanks, Vice-President, read the report of the Sub-Committee of the Chamber appointed in connection with the postal strike. The Committee met daily and made certain arrangements. To begin with, a regular daily cross-Channel service was started on the 15th September and maintained till the 29th September, when the normal postal service was resumed. Communication was established with some of the more important provincial towns, and a distributing centre was formed for letters from the country for city firms. Telegrams also were collected and delivered. These services were carried out entirely by members of the Chamber, and were voluntary and, of course, unpaid. They proved of great assistance to the very large number that made use of them, and were greatly appreciated. The moneys received were sufficient to provide for all expenses.

These services, which were carried out by the younger members of the Chamber, involved a large expenditure of time and some—he would not say hardship—inconvenience, as they could imagine from the very large quantity of letters dealt with, which totalled between seven and eight thousand. They provided a course from the members of the Committee every night of the week, including, he thought, Sunday.

The Chairman said that the best thanks of the Chamber were due to those gentlemen who came forward to do the work when it was badly needed, and he only hoped that it would form a precedent and an example, and would assure the Council that they had only to call for and direct the work, and the volunteers would be forthcoming.

The proceedings then concluded.

THE SPIRIT OF UNION.

DUBLIN SCHOOL'S ANNUAL DINNER.

The members of the Catholic University School Union, with representatives of other Colleges as guests, held their annual dinner last evening at the Metropole Restaurant, Sackville street, Dublin. There was a company of over eighty present, and Mr. Gerald Horan, Clerk of the Crown and Hanaper, occupied the chair, in the absence of the President, Dr. Frank Kennedy Cahill, who had had that day a family bereavement.

The toast of "The Union" was proposed by Mr. Richard O'Brien. He said that he was delighted to have as their guests that evening members of other School Unions and distinguished old boys. It was a splendid thing that they should all be associated together, for that was the condition of things that would bring peace and prosperity to Ireland, and peace was a blessing which was sorely needed in Ireland at present.

The toast having been duly honoured,

Surgeon McArdle responded. He said that he believed the spirit of the Union was the spirit of all Ireland. As probably the oldest man in the Union, he felt proud that he was a Marist student, and he wished that the Marists were spread all over Ireland. "We are all living in most extraordinary times," said Mr. McArdle. "There is an atmosphere of miasma over the land which I hope will soon be dispelled. You think that there is fighting in the country. It is not fighting; it is only play. (Laughter.) In one day of the French Revolution there were more people killed than there has been in Ireland in three centuries." There were poor devils on both sides, and he did not pass judgment on either; but he predicted that soon all would be well. (Applause.)

Mr. Michael Dawson also responded. He told of the progress of the Union since it was established twenty years ago.

Mr. Sarsfield Hogan proposed "Our Old School," to which the Rev. John Dawson, head of the Catholic University School, and Mr. Michael Bowers responded. They agreed that much of the success of the Union was due to the unselfish energy of Mr. Kilmurray, the hon. secretary.

Dr. William Doolin proposed the toast of "The Guests," and the toast was responded to by the Rev. Father Byrne and Mr. J. J. Mackin.

A vocal programme was contributed to by Messrs. K. O'Farrell, Joseph Glynn, Joseph O'Reilly, P. Coleman, and the Rev. Joseph Mathews. The Metropole Orchestra provided a selection of music during the evening, and Dr. Larchet played the accompaniments.

At Merthyr Leslie Wilde, the Caerphilly goalkeeper, was fined £5 for using bad language at the Welsh League football match at Merthyr between Merthyr Town and Caerphilly on October 14.

NATIONALISTS AND THE SIX COUNTIES.

IGNORING THE TREATY.

POLICY OF NEGATION.

MR. MILROY'S FIRM ATTITUDE.

In connection with the negotiations concerning the attitude of Nationalists in the six counties to the Government of Northern Ireland, a further meeting took place on Tuesday last, and a resolution was passed, a copy of which was forwarded to Mr. Sean Milroy, who has taken some interest in the subject.

Mr. Milroy yesterday sent the following acknowledgment:—

"I beg to acknowledge receipt of your letter of October 24th, with resolution enclosed. The resolution, which was passed at a meeting on October 13th, states:—'That at this conference of Northern Nationalists, temporarily resident in Dublin, it was the opinion of those present that a representative conference be immediately held, with a view of determining their future attitude and policy, and that no action be taken in connection with the Northern area until such conference would have an opportunity of considering the position. A delegation was appointed to wait upon Mr. Joseph Devlin, M.P., Mr. Bonn MacNeill, T.D., and Mr. Eamonn Donnelly, to ask them to take the initiative in calling this conference.'

"You ask for my co-operation in holding a conference on the lines indicated in the resolution. I have given the matter very careful consideration, and I desire to make my position and attitude perfectly clear. As you are aware, on the 4th of October I wrote a letter to the Mayor of Derry, informing him that Mr. Eoin MacNeill and myself—the only representatives of the six-county area in the Dail—were consulting as to the convening of a conference to consider the position in regard to the six counties. I have since been occupied in making the necessary arrangements for the convening of such conference.

"A CURIOUS FACT."

"In view of that, and until such conference has met, I do not see that I would have any time at my disposal to assist you in the matter of the other conference. May I, in passing, call your attention to the rather curious fact that, though the announcement that Mr. MacNeill and myself were taking up the matter of calling a conference had been made in the Press some days prior to your meeting on the 13th of October, no effort was made to consult us in this matter before your meeting decided to call this second proposed conference.

"It would not be fair on my part to leave you with any mistaken impression as to my attitude towards the conference which your committee suggests should be held.

"The blame of one of those who have been asked to take the initiative in calling this conference is Mr. Eamonn Donnelly.

"As you will recollect, when I attended your meeting on last Monday evening, at the request of your committee, it was stated that Mr. Donnelly was merely acting for Mr. de Valera. You will also recollect the points of view which I put forward, viz.—1st. That any policy to be evolved in regard to the six counties must be in harmony with the policy and attitude of the National Government; 2nd. That such policy must, therefore, be based on the Treaty.

"To embark upon a policy which either ignores the Treaty, or which is out of harmony with the policy of the National Government is simply to create an atmosphere of embarrassment in approaching the issue involved in the question of North-East Ulster, or to set up obstacles in the way of the National Government.

NO COUNTENANCE OR SUPPORT.

"To such a policy I will give neither countenance nor support, and it seems to me that such a policy only could ensue from conference with those who are endeavouring to destroy the National Government and thwart the expressed will of the Irish people.

"My object is to strengthen the hands of the National Government; for I believe that the only instrument by which the problem of the six counties can be effectually dealt with is the establishment, beyond danger of disruption, of the authority of that Government. With all who are willing to work for that end I shall co-operate in every way possible; but it is simply futile and mischievous to go into conference with those whose avowed aim is the abandonment of the Treaty and the overthrow of the National Government. I shall be glad, indeed, if you can inform me that Mr. de Valera has decided to dissociate himself publicly from those who are engaged in what is, to my mind, a policy of negation and national destruction, and that he proposes to advise such persons to desist from their attack upon the authority of the Government established by the Irish people.

"If you are in a position to give me such assurance, I shall then reconsider my present attitude. In view of the fact that these matters are of public importance, I am handing this letter to the Press.

"Mise do chara,

"EOIN MILROY."

"P.S.—I have shown this letter to Professor Eoin MacNeill, and he is in agreement with the terms of it."

SUNDAY SCHOOLS.

THE TRAINING OF TEACHERS.

Under the auspices of the Sunday School Society for Ireland, a public meeting was held in the Synod Hall, Dublin, yesterday afternoon. The Right Rev. Dr. Gregg, Archbishop of Dublin, presided, and there was a large attendance.

The Archbishop, having referred to the importance of Sunday school work, introduced to the meeting the Rev. R. W. Sara, Secretary to the Church of England Sunday School Institute.

The Rev. Mr. Sara, in the course of an interesting lecture, said that unless a Sunday school teacher was himself seeking God he could hardly lead children to Him. The co-operation of parents was also essential to the success of Sunday school work. The teaching methods of twenty years ago were not suitable to-day.

They should have classes for teachers who were actually teaching and for future teachers. In England they were forming classes for training teachers, and they had correspondence classes which were most valuable for isolated Sunday school teachers. In some centres they had summer courses for teachers. The training in their schools should be adapted to the physical, spiritual and mental needs of individual children as far as may be, and there should be grading of classes for children. They wanted more worship in their Sunday schools, and the environment of the schools should be made as beautiful as possible.

The Rev. Mr. Hodges said that they would carry out as many of the suggestions of Mr. Sara as possible. They would have a new Sunday School Calender available for the first Sunday in Advent, and they intended to have a summer course for teachers next year.

Last night at 8 o'clock, in the Molesworth Hall, Dublin, the Rev. R. W. Sara conducted a demonstration of Sunday School work. The hall was crowded, and the proceedings were followed with much interest, model classes being held by four teachers.

THE RAILWAY STRIKE.

SETTLEMENT STILL DISTANT.

There was no indication yesterday of an early settlement of the railway strike on the Great Southern and Western Railway, which has now entered upon its eleventh day.

Up to last night there was no reply to the communication which the Transport Union had sent to the Government.

As regards perishable goods which have been held up at Kingsbridge Terminus, the Strike Committee state that a good deal of misunderstanding has taken place. For the past week permits have been issued for the removal of live stock first, and afterwards for foodstuffs that were immediately perishable. There was an embargo to some extent on foodstuffs which were not immediately perishable, such as butter and bacon. The Committee are of opinion that these articles should be released, as they do not desire that a large volume of foodstuffs should be lost. They were approached by a few firms in connection with the matter, and they have decided to allow such foodstuffs to be delivered, on the understanding that an amount equal to the profit on such consignments which are removed be handed over to some charitable institution named by the Strike Committee.

"Mise do chara,

"SEAN MILROY."

IRISH RAILWAYS GRANT.

DISTRIBUTION OF THE £2,500,000.

ARBITRATORS' AWARD.

The Right Hon. Sir David Harrel, G.C.B., P.C. (President), Mr. John Mackie, F.C.A., and Mr. Herbert Wilson, K.C., the arbitration tribunal appointed under the Irish Railways (Settlement of Claims) Act, 1921, have reported their findings in connection with the distribution of the £2,500,000 (portion of the Imperial Government's compensation grant of £3,000,000).

The Act provided that the grant should be distributed among the Irish railway companies in accordance with such scheme of allocation as might be agreed upon by the companies, or as, failing such agreement, might be settled from time to time by the Arbitration Tribunal. The companies agreed that £2,500,000 with interest, should be allocated to the following companies:—

BELFAST AND COUNTY DOWN RAILWAY.
CORK, BANDON, AND SOUTH COAST RAILWAY.
DUBLIN AND SOUTH-EASTERN RAILWAY.
GREAT NORTHERN RAILWAY (IRELAND).
GREAT SOUTHERN & WESTERN RAILWAY.
MIDLAND GREAT WESTERN RAILWAY.
MIDLAND RAILWAY—Northern Counties' Committee.

They recommended that the balance of £500,000, with interest, should be allocated to the following companies:—Ballycastle Railway, Bessbrook and Newry Tramway, Carrickfergus Harbour Junction Railway, Castledegy and Victoria Bridge Tramway, Cavan and Leitrim Railway, Clogher Valley Railway, Cork and Macroom Railway, Cork and Muskerry Railway, Donoughmore Extension Light Railway, Cork, Blackrock, and Passage Railway; Cork City Railways, County Donegal Railways Joint Committee, Dublin and Blessington Steam Tramway, Dublin and Lucan Electric Railway, Dundalk, Newry, and Greenore Railway; Giant's Causeway, Portrush, and Bush Valley Railway; Listowel and Ballybunion Railway, Londonderry and Lough Swilly Railway, Schull and Skibbereen Tramway and Junction Railway, Timoleague and Courtmacsherry Extension Light Railway, and Ballinascarthy and Timoleague Junction Light Railway, Tralee and Dingle Railway, Waterford and Tramore Railway, West Clare Railway, Sligo, Leitrim, and Northern Counties Railway.

TRIBUNAL'S FINDING.

The companies in the first group, however, failed to agree as to the distribution of the £2,500,000 allotted to them.

The Arbitration Tribunal, therefore, met on the 3rd instant. Further sittings were held on the 4th, 19th, 20th, and 23rd inst., when the case for each party was concluded.

The final sitting was held on the 24th inst., when the decision of the arbitrators was announced, the President thanking the companies for the manner in which they had facilitated the arbitrators by the presentation of their claims.

The award stated:—

I. The sum of £2,500,000 shall be allocated as follows amongst the seven companies constituting Group I:—

Name of Co.	Amount.	P'cge.
G. S. and W. R.	£878,458	35.138
G. N. R. (I.)	670,799	26.832
M. G. W. R.	367,606	14.704
M. (N.C.C.)	251,940	10.080
D. and S. E. R.	163,282	6.531
B. and C. D. R.	93,272	3.731
C.B. and S.C.R.	75,287	3.012
	£2,500,000	100.000

II. The interest applicable to the said sum of £2,500,000 shall be allocated in the same proportion as in I.

III. From the total of I. and II. there shall be deducted the following payments already made on account of principal and interest:—

G. S. and W. R.	£447,980 9 4
G. N. R. (I.)	353,106 19 11
M. G. W. R.	186,336 14 7
M. (N.C.C.)	124,889 13 8
D. and S. E. R.	82,197 11 3
B. and C. D. R.	49,582 9 0
C.B. and S.C.R.	34,804 17 5
	£1,258,638 15 2

IV. The costs of the Tribunal, amounting to £3,000, shall be paid as follows:—

Name of Co.	Proportion.	Amount.
G. S. and W. R. ...	35.138%	£1,054
G. N. R. (I.)	26.832%	805
M. G. W. R.	14.704%	441
M. (N.C.C.)	10.052%	301
D. and S. E. R. ...	6.531%	196
B. and C. D. R. ...	3.731%	112
C.B. and S.C.R. ...	3.012%	91
	100.000%	£3,000

HEAVY CLAIMS LODGED YESTERDAY.

£176,000 FOR CO. CORK RAIL DAMAGE.

Claims amounting to a total of £175,818 were lodged with the Irish Provisional Government yesterday by the Great Southern and Western Railway Company. They apply to property wilfully damaged and/or destroyed in the Mallow and Charleville, Co. Cork, areas. Details:—

Mallow Viaduct	£150,000
Three bridges near	18,000
Mallow Station buildings	2,000
Mallow signal boxes	450
Charleville signal boxes	2,000
Engine house and engine at Charleville	1,130
Two bridges near	1,500
Two wagons	485
Thefts	253

Among other claims are the following:—

Bank of Ireland, for money stolen during raids on various branches ....

Hannah Dodd, Upper Bridge street, Killorglin (damage to premises) ...

Jeffrey Morris, Lower Bridge street, Killorglin (property destroyed) ...

Daniel C. O'Sullivan, Killorglin (damage to property) .....

Condensed Milk Co., Ireland (damage to house and premises) .....

The Right Hon. B. E. Barnaby, Baron Castletown of Upper Ossory (damage to dwellinghouses, etc.) ...

John Boylan, Drumbourragh, Loughduff, Co. Cavan (damage to property) ...

Bridget Mahoney, Cockpit lane, Cork (personal injury) .....

Eugene Daly, Ballyphillip, Kanturk (motor car stolen) .....

F. J. McVitty, Custrigh House, Enniskillen (Ford motor van stolen) ....

Daniel Leonard, Cape Clear, Cork (motor boat damaged) .....

Colonel J. Grove White, Killyrue, Charleville (motor car damaged) ....

John Carthy, 162 North King street, Dublin (damage to premises) .....

Thomas A. Lusby, Mallow (motor car damaged) .....

Dr. M. Ryan, Glantane, Cork (motor car damaged) .....

James Preston, Mallow (motor car damaged) .....

Metropole Laundry, Cork (motor lorry stolen; another damaged) .....

Nora Hughes, Bandon Hotel, Cork (motor car stolen) .....

P. Lynch, Mayfield, Cork (personal injury) .....

W. H. Loughrey, Rathkelly, Ballinrobe (property stolen) .....

Miss C. Bousquet, Doneraile (damage to property) .....

D. E. Ferguson, solicitor, Kanturk (motor car stolen) .....

T. F. O'Leary, South Mall, Cork (goods stolen) .....

Mrs. K. Ryan, North Main street, Cork (motor car stolen) .....

Dr. P. O'Leary, Greenane House, Kanturk (property stolen) .....

Denis Ryan, Glanmire, Cork (damage to property) .....

J. McCarthy, Mallow (motor car damaged) .....

H. J. Allison, 16 Bridge street, Cork (motor cycle stolen) .....

Jamaica Banana Agency, Cork (lorry damaged) .....

P. Meade, 25 Upper Abbey street, Dublin (goods stolen) .....

Samuel Levis, Castlelara, Burrows, Cork (damage to property) .....

F. Daly, Kiltyclogher, Leitrim (loss due to car stolen) .....

Miss M. J. Byrne, Mallow (motor bicycle damaged) .....

Cornelius Stack, Knockardbane, Mallow (damage to mowing machine) .....

M.G.W.B. LADY CLERKSHIPS.

At the recent examination (Sec. 1) the following pupils of Rosse Colleon, Stephen's Green, were successful:—Misses M. Gilligan, M. McMahon, A. O'Toole.—(Advt.)

SHOT AND BOMB.

ATTACKS ON NATIONAL FORCES.

SMALL CASUALTY LIST.

Various national army posts in Waterford were attacked on Tuesday night.

In other districts bombs were thrown at the troops, and during sniping at Omeath (County Louth) a civilian was shot in the neck.

COUNTY CORK.

GUARD BOMBED.

Irregulars Repulsed After Heavy Firing.

Yesterday morning at about two o'clock the military on duty at the Custom House, Cork, were attacked by a party of irregulars, who threw a bomb at the guard and then fired from several directions.

The soldiers replied, and heavy firing on both sides was kept up for a considerable time before the attackers were driven off. The troops suffered no casualties.

National troops on Tuesday night made a raid on a house in the Donoughmore district, where a harvesting dance was being held. Having received information to the effect that a number of irregulars were likely to attend the dance, the military surrounded the building. One shot was fired at these. They returned the fire, wounding in the jaw the man who had fired on them. There were no other casualties. Several arrests were made, and some of the prisoners have since been found to be well-known irregulars.

WATERFORD DISTRICT.

A good deal of firing took place in Waterford City during Tuesday night and early yesterday morning. The jail, the guard at Waterford North station, and, it is stated, the Workhouse, which is at present occupied by national troops, were sniped at. The firing alarmed the citizens, but, so far as can be ascertained, there were no casualties.

The remains of Volunteer Patrick Foley, who was killed in an ambush at Ballinamult, Co. Waterford, on Sunday, were removed yesterday from Ballybricken Church, Waterford, for interment at St. Mary's, Ballygunner. They were accorded full military honours.

A party of national troops was ambushed within a mile of Mullinavat, Co. Kilkenny, yesterday. The troops were proceeding in two cars from Templemore to Waterford. They were fired on from a height overlooking the road. In the first volley one national soldier was wounded slightly in the head. The engagement lasted for about half an hour. It is believed that the irregulars suffered some losses.

On Tuesday while some of the national soldiers were resting in the Dungarvan barrack were handling revolvers, one of them went off and seriously wounded Sergeant Dunne in the stomach.

COUNTY TIPPERARY.

The main road from Tipperary to Cashel was blocked yesterday near Kilfeacle, by means of felled trees and stones. The destruction of the railway bridge between Banaha and Clonmel has caused serious interruption of the railway service, but trains still are run from Limerick as far as Banaha.

COUNTY LOUTH.

There was a good deal of shooting yesterday morning at Ormeath, irregulars sniping at an outpost of national troops from the mountain behind the village. A man named Michael M'Quaid was struck on the neck by a bullet which came out through his mouth. He was picked up and taken to Newry General Hospital.

So persistent and heavy was the firing that people coming to Newry by road ran grave risks, and in some instances they had to throw themselves on the road to avoid being hit.

ENTERPRISE AT GORMANSTON.

VISIT TO ARMY'S MOTOR "HOSPITAL."

Gormanston Camp, County Dublin, now the headquarters of the Irish National Army's transport, was originally built as an aerodrome, and contains spacious hangars, in which hundreds of motor vehicles can be housed, overhauled, and rebuilt.

The workshops are well equipped with up-to-date machinery, and cars arriving in bad condition leave the depôt almost as good as new.

One of the hangars is set aside as a transport "hospital." Here all the "sick" cars are parked while awaiting skilled attention. Under the direction of Captain John Keogh, O/C Transport, they are transferred as speedily as possible to the dismantling shed. The engine, gims, axles, gear boxes, wheels, radiators, springs, etc., are then conveyed to the specialists. Two hundred mechanics and 250 labourers, all soldiers, are employed.

When the cars from the "hospital" are put into working order they are placed in another section of the premises, each type of car in a special place, so that it can be located when required. Thus, when an army officer requires transport from any part of the country, Gormanston is always ready to meet it.

During a tour of inspection yesterday a party of journalists was enabled to see the transport workshops in full operation.

Before the journalists saw engines of various makes being rejuvenated, gear boxes being repaired, and so on. One of the most interesting fittings is that provided for testing the running power of an engine. When this has been passed the engine is certified as ready for active service.

DRIVING INSTRUCTION.

Lessons in the management of a motor are given daily with the aid of a sectionised car. When the pupils understand the theory, they are subjected to a test, and, if they pass, are given a trial on the road. This class, it is claimed, has been the means of bringing out some excellent drivers.

The whole object of this department is to supply army transport for any part of the country, and, with the facilities at its disposal, this should present no difficulty.

In the power house are three 75 h.p. Blackstone oil engines. One of these is used in connection with the workshop during the day. Numbers are used at night for lighting the camp, the cinema, the searchlight, and charging the storage batteries.

The military population of the camp is about 1,500, and the huts in which the men are accommodated are exceedingly comfortable, the small plots in front of each being neatly kept.

PRISONERS' ACCOMMODATION.

Besides the transport staff there are at Gormanston about 1,000 prisoners from various parts of the country. These are provided for in a compound. The prisoners are allowed to move about freely in the compound from 7.30 a.m. to 6 p.m. From 8 p.m. until *reveille* next morning they remain in their own huts, where they have every accommodation.

Letters can be sent and received, subject to censorship, three times weekly. Parcels are received daily, and examined in the presence of prisoners. The diet is substantial. Bacon and eggs and porridge are supplied for breakfast on alternate days. Each of the huts is heated by stoves, and there are plenty of baths. The general health of the prisoners is described as excellent, the number at present under medical treatment being seven.

The internal organisation is similar to that in any other internment camp, and there have been no serious complaints.

FUNERAL OF LIEUTENANT HANRAHAN.

The funeral of Lieutenant Joseph Hanrahan, national Army, who died of wounds on Monday last, took place yesterday, with full military honours. There was a very large attendance of citizens, including the Deputy Mayor, Councillor P. J. Byrne. The military were under command of Brigadier-General Murphy, and there was a guard of honour of officers. The funeral took place in Mount St. Lawrence Cemetery.

PARENTS PROVIDE FOR YOUR CHILDREN by effecting Deferred Assurances.—Example.—The substantial Policy of £1,000 with Profits payable at death after 21 could be secured by the payment of an annual premium of £10 in favour of a child now aged 2. This table has many options, including the right to convert to Endowment Class. These Policies are issued by the NATIONAL PROVIDENT INSTITUTION, one of the very old Mutual Offices and an explanatory leaflet can be obtained on application to Mr. ALEX. WILLIAMS, the District Manager for Ireland, whose office is at 1 and 2 WESTMORELAND STREET, DUBLIN.—(Advt.)

THE CONSTITUTION.

(Continued from Page 5, Column 2.)

they had made many important improvements in the Constitution. There was the amendment by which women were recognised as citizens. Further, they had restored the representation of Universities in the Dail.

A certain daily newspaper had declared that the principle was conceded as a short cut to giving representation to the Protestant minority, and for no other reason would it be tolerable. It was a duty that he owed to his colleagues there to say that that was utterly at variance to their aims.

At no time was this amendment recommended on any such grounds. Its chief recommendation was that it would make their Constitution characteristically an Irish Constitution, and would preserve those influences which belonged to past tradition.

There was another amendment upon which they should congratulate themselves, and that was that with regard to the Executive Council. But the most valuable was that in Article 50, by which an amendment to the Constitution might be made in eight years by ordinary legislation.

When they bore in mind all the unfavourable conditions under which the Constitution had been conceived, they had reason to be grateful that they now had so excellent a thing as that which they now beheld.

Mr. Darrell Figgis explained that he was supporting the final reading because he believed that the constitutional position had been improved and that the document bestowed freedom on the Irish people. They could now claim that they had restored to the nation that dignity which they once held. The machinery of the Constitution was such that the King merely by name ultimately the voice by which the will of the Irish people was expressed.

Those now in arms against the Government should recognise that the Constitution had been enacted, and that it behoved the minority to come in, as it enabled the desires of the people to be achieved under it. Ireland could now start from scratch, and could achieve that which Deputy Johnson referred to—the economic and social freedom without which freedom had no actuality at all.

Mr. McGoldrick said that the Ministry deserved every credit for the ability, energy, and attention they had devoted to the Constitution, which gave them a machine which, if properly used, would do the work that they intended it to do.

FINAL AMENDMENTS.

SELECTION OF MINISTERS.

The House then proceeded to consider the eleven amendments—most of them of a verbal nature—on the order paper.

A discussion arose on Article 55, which stood in the name of Mr. Gavan Duffy, as follows:—

"Ministers who shall not be members of the Executive Council may be nominated by the Chamber/Dail Eireann on the recommendation of a Committee of the Chamber/Dail Eireann chosen by a method to be determined by the Chamber/Dail Eireann, so as to be impartially representative of the Chamber/Dail Eireann. Should a recommendation not be acceptable to the Chamber/Dail Eireann the Committee may continue to recommend names until one is found acceptable. The total number of Ministers, including the Ministers of the Executive Council, shall not exceed twelve."

Mr. Duggan withdrew the amendment which stood in his name in favour of one moved by Mr. O'Higgins, making the first part of the Article read:—"Ministers who shall not be appointed by the representative of the Crown, and shall comply with the provisions of Article 51, Every such Minister shall be nominated by the Chamber." He explained that the amendment made no vital alteration in the Article.

The President, in reply to Mr. Gavan Duffy, said that it was possible for a person outside that on the House to come in, but it was not mandatory him. He would be nominated, presumably by the Executive Committee of which would nominate him.

The amendment was agreed to, and the article, as altered, was adopted.

Article 74, which stood as follows, came under discussion.

"Nothing in this Constitution shall affect any liability to pay any tax or duty payable in respect of the financial year current at the date of the coming into operation of this Constitution, or any preceding financial year, or in respect of any period ending on or before the last day of the said current financial year, or payable on any occasion happening within that or any preceding year, or the amount of such liability; and during the said current financial year all taxes and duties and arrears thereof shall continue to be assessed, levied, and collected in like manner in all respects as immediately before this Constitution came into operation, subject to the like adjustments as the moneys collected as were theretofore applicable; and for that purpose the Executive Council shall have the like powers and be subject to the like liabilities of the Provisional Government.

"Goods brought during the said current financial year from the Irish Free State to any part of the United Kingdom or the Isle of Man, or from any part of the United Kingdom or the Isle of Man to the Irish Free State shall not, except so far as the Executive Council may otherwise direct in respect of the forms to be used and the information to be furnished, be treated as goods exported or imported, as the case may be."

On the suggestion of Mr. Johnson, the second paragraph was altered to read:—"Goods transported during the said current financial year from or to the Irish Free State, to or from any part of Great Britain or Northern Ireland, or the Isle of Man, shall not, except so far as the Executive Council may otherwise direct in respect of the forms to be used and the information to be furnished, be treated as goods exported or imported, as the case may be."

FAITH IN ENGLAND

At the close of the discussion on the amendments,

Mr. O'Higgins stated that very little had been said that called for comment. It was right to say that they were satisfied that whatever Government emerged from the present break-up in English politics the Treaty and all the honourable implications of the Treaty would be observed and adhered to.

They had no misgivings on that point, and they did not think that anyone else need have misgivings. If they were asked to suppose the unthinkable, and to suppose that attempts would be made by a future Government in England to tamper with the Treaty, or anything that flowed naturally and honourably from the Treaty, their attitude in such a condition would be quite simple, and there would be nothing compiling about it, and certain persons who had been exploiting themselves would have an opportunity of showing their power.

They had no other policy for the North-East than they had for the rest of Ireland. They had no policy but the Treaty policy, and they were going ahead with that. The Constitution had been framed for all Ireland, and it was a Constitution under which all Irishmen could live in peace and charity with their neighbours.

They could have nothing more heartily than that all Irishmen should live in peace. If the Northern Parliament decided to contract out from the jurisdiction of the Free State they must take the natural and logical consequences of that, and they had nothing to stand on except their Treaty rights.

The bill was then passed without a division.

THE SENATE.

The President moved:—"That it is expedient that the President of the Executive Council, in nominating the nominated members of the Senate, should, with a view to the providing of representation for groups of all parties not adequately represented in the Chamber, consult with representative persons and bodies, including the following:—

"Chamber of Commerce, the Royal College of Physicians in Ireland, the Royal College of Surgeons in Ireland, the Benchers of the Honourable Society of King's Inns, the Incorporated Law Society of Ireland, Councils of the County Boroughs of the Irish Free State."

He said that they had agreed, as far as the Ministry was concerned, and as far as most of the members of the House were concerned, that the contract entered into by Mr. Griffith should be kept by them. It was a fair bargain to satisfy those who were being politically excluded from having any part control or co-operation in the Government.

It had been put to them by the representatives of those men that, though they differed from them in many things, if they could be brought into the Parliament, good-will could be established among all sections, and there would be brought home to them the fact that they were prepared to work for the good of the country. He thought that great good could be accomplished.

For generations people, who were concerned in that proposal, had been divorced from close association with the people, and it was hoped now to bring them closer. He hoped they would get the benefit of that co-operation, so he formally moved the motion.

Mr. Frank McGuinness seconded.

LABOUR FROM THE NORTH.

Mr. Johnson said that he desired that those living in the North-Eastern corner of Ireland should be represented in the Senate, and that Labour representatives from that corner should also get an opportunity of being put in the Senate. He strongly urged that on the President.

Professor Magennis congratulated the President on his wording of the motion, which, he said, was meant to give representation to what, according to the past with the late President Griffith, were known as the Southern Unionists—a term he used in no offensive sense. He took it that the bodies named in the motion would nominate men, not solely because they were pre-eminent in their profession or business, but because they were Southern Unionists. It was to secure equality, and to obviate any possible misunderstanding in regard to the results to be attained, that the President so worded his motion.

Mr. McBride said that there should be some reformation in the mode of election to Fellowships in the Colleges. He was informed by some eminent physician, who had worked for a considerable number of years and stood at the top of their profession, that it was almost impossible to be admitted to Fellowships for the College of Physicians, if they did not wear the cloak of Trinity College.

At the same time, men without much experience, and a few years' standing, were pitchforked into these positions, because the College of Physicians was an appanage of Trinity. It ought to cease, he hoped the Ministers would bring pressure to bear upon these Colleges, especially the College of Physicians, so that there would be a reformation in the mode of election of the governing bodies, for he understood that what applied to the College of Physicians also applied to the College of Surgeons.

TRINITY MEMBERS' REPLY.

Sir James Craig (Trinity College) said that he had been connected for a number of years with the College of Physicians, and he deprecated the introduction of the question of religion into this matter.

The Speaker said that the question of religion had not been introduced except Sir James Craig chose to introduce it himself.

Sir James Craig—Then there is no necessity for my discussing the matter.

Professor Thrift (Trinity College) said that he would like to say, as a Fellow of Trinity College, that this was the first time he ever heard it put forward that the Royal College of Physicians would consider in any respect that it was an appanage of Trinity College. (Laughter.)

Sir James Craig said that, so far as he was aware, the College of Physicians had no knowledge of this request for representation being made, nor did they ask to be consulted.

President Cosgrave, who was imperfectly heard by the Press, was understood to say that the real idea of those who put forward the motion was that it was from such institutions as those mentioned that they would get representation that was not then in the Dail. They hoped that the Senate would be a success. Possibly, after the elections a different set of members would be put up.

They knew that the late Dail was an exclusively political body, but the present Dail was not as exclusive, because there they had very respectable groups there representing Labour, farmers, lawyers, and the Universities. If a bad feeling should be raised between the two Houses then the Senate would be of no use. But if a good feeling existed he had no doubt the Senate would be a success. In order to bring that about he was utterly indifferent as to what sort of type of individual who would be represented.

Deputy Johnson had spoken about the North. If the North were to accept co-operation and good-feeling he was satisfied that they would have both a different House and a different Senate. If that were not the case would they serve any useful purpose in bringing in those? Deputy Johnson had spoken of? What would happen to his mind, was that if the Free State were run on the basis which he believed was the intention and the hope of every member of the House, the people of the North of Ireland would be so impressed by the solid work which they were carrying on there that it would be the best way of bringing them in. (Applause.)

The Speaker put the motion, which was accepted.

The House adjourned, on the motion of the President, until next Wednesday afternoon at 3 o'clock.

THE CHURCH'S TRIAL.

ORDEAL OF SOUTHERN PROTESTANTS.

DR. DOWSE'S MESSAGE OF HOPE.

Speaking at the United Synod of Cork, Clogne, and Ross, yesterday, the Bishop (Right Rev. Dr. Dowse) referred in sympathetic terms to the death of the late Canon Nicholson, Rector of St. Nicholas' Parish, to Mr. Henry Daunt, member of the Council for 30 years, and Diocesan Nominator since 1903, and to Mr. Savage French, D.L.

He went on to say that four of their clergy had left and gone

U.S. MARKETS.

STOCKS CLOSED FIRM.

(REUTER'S TELEGRAMS)

NEW YO... Wednesday.

...ocks opened irregular. Coal shares ad...ced 1 to 5 points on the record movement ...oal and the increases in the Norfolk and ...ern Pennsylvanian dividends. Elsewhere ...s eased off 1 to 6 points on bear selling, ...uraged by the absence of support. Finally ...market rallied 1 to 3 points under covering ...ations, and closed firm.

Stocks.	Closing Bid Prices Tues	Wed	Business Done. H.	L.
...Funded	102¾	102¾		
U.S. New 4½ Loan	103	103		
Atch., Top., Santa Fe	108¼	108		
Do Preference	93½	93½		
Do 4½ Gen. Bonds	103¾	103½		
Baltimore and Ohio	53½	54¼		
Canadian Pacific	145¾	146		
Chesapeake Ohio Com.	70	70¼		
Chic. Mil & St. Paul	31	31		
Chicago and N.-West.	90½	90¾		
Do Pref.	123	122		
Erie 1st Preferred	23¾	23½		
Do 4½ Gen. Lien Bds	52¾	52½		
Great Northern Pref.	82¾	82½		
Illinois Central	113	112¾		
Lehigh Valley	70¾	71		
Louisville & Nashville	140¾	139		
Mis'ri Kan. & Texas	10	11		
Do 2nd Pf. 4½ Gd B	Nom.	Nom.		
Missouri Pacific new	21	20½		
Nat. of Mexico 1st Pf.	7	7		
Do 2nd Pref	3¾	3¾		
N.Y. Chi. & Hudson R.	99¾	100		
Norfolk & West. Com.	122	122½		
Northern Pacific Com.	87	86½		
Ontario and Western	24¾	24¾		
Pennsylvania Shares	48¾	49¾		
Reading Shares	84¾	83¾		
Do 1st Preferred	83¾	83½		
Do 4½ Mort. Bonds	85	84¾		
Southern Railway	23½	23¾		
Southern Pacific	84	84		
Texas and Pacific	27	28		
Union Pacific	148¾	148		
Do Pref.	76	77		
Do 4½ Bonds	90	89¾		
Wabash Common	10½	10¾		
Do Preferred A	30½	30¾		
Amer Sugar Refin. Com.	86½	89¾		
Anaconda Copper	30¾	30½		
Brit. Amer Tobacco	18¾	18¾		
N.Y. Cons Gas	141¾	142¾		
General Electric	180	177		
U.S. Steel Common	107¾	106½		
Do. 1st Preferred	121	121¾		
Do. 2nd 5% Bonds	101½	102¼		
Silver (Foreign Mined)	67¾	67¾		
Do (U.S. Mined) Ref.	99¾	99¾		
Inter M.M. Com. Certs	13¾	13¾		
Do. Prefd. Certs.	57¾	55¾		
Royal Dutch Oil	57	56¾		
Shell Transport	37¾	37		
Mexican Petroleum	229¾	229		
Pan-American Pet.	92¾	91½		
General Motors	14¾	14¾		
U.S. Rubber	55	54		

*Asked. †Ex div. ‡Ex Bonus. §Ex rights.

	Tuesday.	Wednesday.
Money	4½-4¾	4½-4¾
on L.c. 60 days, at	4.47.00	4.47.75
on Ln Demand Bills	4.44.25	4.44.00
Transfers	4.44.50	4.44.25
on Paris	6.12	6.06
ou Berlin	2¾	2¾
on, Mid., Upland	24.10	24.35
New Orleans, Mid	23.37	23.62
...ersons Oil, P. Sons		
...w Stock	8.40	8.30*
...ndensed Oil, Yel. Seal	8.60	8.50
...Refined, in cases	18.0	16.50
Standard White	13.00	13.00
Philad., Stan. do	13.00	13.00
Pennsyl. Crude	3.00	3.00
...ls of Turpentine	163	166
Savannah	128¾	130
Grade B	6.00	6.00
Grade F	5.85	5.85
Prime West. Stm.	11.90	11.75
Midland West.	11.35—11.65	11.40—11.50
Extra	8.00	8.00
...w Orleans	5.53	5.53
West., No. 2 Mix	87¾	87¾
No. 2 Red Winter	135	135¾
No. 2 Red Winter	132	132¾
No. 2 Mix Drm.	114¾	115¾
No. 2	16	16
...Spring Clears	5.25—6.00	5.25—6.00
No. 2 Nor Fdry.	31.00—32.00	31.00—32.00
Straits	35.37½	35.37½
East St. Louis	7.25	7.07½
...olytic Cop., Spot	13¾—14	13¾—14
...do. Futures, July	13¾—14	13¾—14
...ght, Heavy Grain to ...Kingdom, per bushel	2/3	2/3
...ght, Heavy Grain to ...ntinent, per bushel	12	18
...ght, Cont. to Lpool (high density)	23	23
...Stand, (per 100lb.)	49	49

PRODUCE MARKETS.

NEW YORK, Wednesday.

WHEAT—Spot market firm and dearer. Exporters' ...street's report on the visible supply shows an ...ase of 12,843,000 bushels on the week, ...ks—Atlantic 4,677,000, last year 812,000; ...ances 38,000, last year 997,000.

...OUR steady.

...RN on spot steady at 4c. advance. According ...radstreet's statement the visible supply East of ...Rockies decreased 560,000 bushels on the week, ...ks—Atlantic 481,000, last year 98,000; clear-...s 1,167,000, last year 120,000.

...RD—Cash easy at 18 points decline.

...FEE opened easy and unchanged to 12 points ...ce on commission house selling; but rallied ...better Brazilian market news and buying by ...interests. A more active spot demand was ...ported, and the market closed steady, 5 points up ...down. Spot firm and unchanged. Approximate ...s 16,000. December, 9.45; March, 9.29; May, ...; July, 8.90; September, 8.64.

...UBBER steady, ¼c. higher; first latex crepe, ...mmoked ribbed sheets, 22½.

...OAR steady. Porto Rico nominal. Futures ...dy, 1 point down to 2 points up. December, ...; March, 3.22; May, 3.34; July, 3.47. 25,000 ...s of Cuban sugar were sold to-day to refiners at ...for prompt shipment.

...OTTON opened firm at 8 to 12 points advance, ...further improved under the improved conditions ...the cotton goods trade and Wall street, better ...chester advices, and the trade buying. Heavy ...ning and Southern selling followed the receipt ...disappointing cables; but, on better Southern ...market advices, foreign buying, and bull ...port, the market closed steady, 20 to 25 points ...her. Spot steady at 25 points rise. New Orleans ...rose 25 points. Receipts—Atlantic 10,000, ...36,000. Exports—Britain 5,000. Continent ...000, Japan 1,000. October, unquoted; Novem-...24.15; December, 24.20; January, 23.93; ...ary, 23.99; March, 24.05; April, 24.01; May, ...8; June, 23.81; July, 23.70; August and Sep-...ber, unquoted.

...OCOA firm, with summer yellow spot 14 ...December option 6 points up.

...PETROLEUM steady.

...CANSAS CITY—Wheat firm, ½c. up; No. 2 hard ...ter, 115¾.

...T. LOUIS—Wheat firm, ½c. up; No. 2 red ...ter, spot, 122¾.

...INNEAPOLIS—Wheat firm, ½c. gain; No. 1 ...thern spring, 114¾.

...INNIPEG—Wheat opened steady, ½c. to ¼c. ...er, and closed steady, ½c. to ¾c. up; October, ...; December, 97½. Oats steady, ¼c. dearer; ...mber, 39¾.

...CHICAGO, Wednesday.

...HEAT opened steady, ½c. to ¾c. up, on a ...ish weather bulletin, higher Liverpool ...es, and commission house buying; then declined ...poor cash and export inquiry and bear pressure; ...strengthened later under bad Scotch-West crop ...s, higher cash markets, lighter interior move-...t, and covering. The market closed firm at ...c. to ½c. gain. Spot easy. No. 2 hard winter, ...1.14½; No. 3 hard winter, spot, nominal. De-...ber, 111½; May, 111½; July, 104¾.

...ORN opened steady at ¼c. rise, and went higher ...small scale and commission house buying. A ...cash demand, better weather, and lower cash ...ets caused a set-back; but, on smaller country ...ers and receipts and shorts covering, the ...ket closed steady, ½c. to ¾c. higher. No. 2 ...d, spot, 68½. December, 66; May, 66¾; ...y, 66¾.

...OATS steady at slightly irregular changes. De-...ber, 40½; May, 41¾; July, 39.

...PROVISIONS opened easy, and declined on lower ...prices, the drop in corn, packers' selling, and ...ack cash demand; and, despite some covering, ...market closed barely steady, with land 15 to 7½ ...ts down and ribs unchanged. Lard—October, ...; December, 9.62½; January, 9.47½. Pork ...ected. Ribs—October, 10.50.

...GRAIN strong, 100 points up to unchanged. The ...nts of hors at 15 principal Western centres, ...ding Chicago, since March 1, total 17,035,000, ...st 16,352,000 for the same season last year.

...HOGS easy, with light 15 and heavy 10 points

	Short Rib Sides.	HOGS.	
	Drysalted Loose.	Light	Heavy
...y	11.00 12.00	9.00 9.25	8.65 9.35
...day	10.00 12.00	9.15 9.40	8.75 9.40

FLAX STORE BLAZE.

UNEXPECTED DISCOVERY IN ADJOINING BUILDING.

...fire on the premises of Messrs. Hyndman ... Co., Ltd., flax and tow merchants, 38 ...egall street and 3 Church street, Belfast, ...erday morning caused considerable damage, ...d to the discovery of some appliances ...ssary for the manufacture of illicit spirits ...h were found in a store at the rear of ad...ing premises, which was sublet.

...was several hours before the outbreak was ...lled.

...he police removed the "worm" and pipes ...ch were found upon the adjoining premises ... a ten-glass bottle of poteen.

...or the ...ealth ...orried

BENGER'S Food for INFANTS, INVALIDS & the AGED.

Benger's Food gives digestive rest with ...nourishment, and doctors agree that this ...itself is one of the finest nerve restoratives.

...ld in sizes by all Chemists. Prices: 1/4; 2/3; 4/-; 7/6

...LD FALSE TEETH WANTED.

...se Diamonds, Jewellery, Old Gold, Silver, ...pting prices given.

...GEL & Co., 26 NASSAU ST. DUBLIN (Next Every's)

THE UNFORGOTTEN DEAD.

FERMANAGH'S FINE MEMORIAL UNVEILED.

VICEROY AND PEACE IN IRELAND.

The Lord Lieutenant, who was accompanied by Lady FitzAlan, Sir James Craig, the Ulster Premier; General Campbell, and other leading personages, arrived in Enniskillen from Belfast yesterday, and unveiled the Fermanagh War Memorial, which has been erected in one of the principal streets of the town.

In an address which he delivered after the unveiling ceremony, His Excellency said that, if they were to do fitting honour to the men who fell in the war, all should do their best to end strife and turmoil, and restore peace and happiness in their own country.

THE TOWN'S WELCOME.

...NNISKILLEN MEN'S GALLANTRY

The Viceregal party were received on their ...rrival by Mr. John Collum, H.M.L.; Right ...hon. E. M. Archdale, M.P.; Viscount Cole, ...S.O., and other residents of the county.

Mr. Collum presented to His Excellency Mr. ...eorge Whaley, Chairman of the Urban ...Council, and other members. The Town Clerk ...Mr. A. W. G. Ritchie, M.A.) read an address ...of welcome, which stated:—

"It is just 18 years since the Council last had ...he honour of paying respect to His Majesty's ...irect representative in Ireland, the occasion ...being the unveiling by Lord Dudley of the ...Memorial to the gallant men of the Inniskillings, horse and foot, who laid down their ...ives in the war in South Africa.

"As in that war, so in the Great War, the ...unflinching courage and unconquerable spirit of ...Fermanagh men, not alone in the Inniskilling ...regiments, but also in the many other branches ...of His Majesty's forces in which they served, ...earned for them undying glory; and the names ...of the men emblazoned on the Memorial which ...Your Excellency will to-day unveil, will live for ...ever in our hearts and memories.

"As citizens of this ancient Ulster town, whose ...sons have never yet been found wanting when ...the hour of danger summoned them to the ser...vice of the Empire, we respectfully give Your ...Excellency welcome."

His Excellency, replying to the address of welcome, said:—

I thank you, on behalf of His Most Gracious Majesty the King, for your assurance of loyalty and devotion. When a Lord Lieutenant of Ireland last came to Enniskillen, he came, as your address has reminded me, to praise the memory of soldiers fallen in the South African War. I am proud to have been invited this morning to take part with you in commemorating those later sons of Fermanagh, who, fallen in a vaster and more dreadful conflict, testified by their deaths to the gallant devotion of their race. I am honoured to have received on the threshold of that commemoration this generous welcome from your ancient and historic town."

The railway station was decorated for the occasion, and on emerging from it His Excellency inspected the guard of honour of 100 men of the Royal Ulster ("A" Special) Constabulary, who were drawn up under Captain Littledale.

AT THE MEMORIAL.

From the station to the site of the Memorial the crowded streets were lined by men of the "B" Special Constabulary, who presented arms as the Viceregal party drove slowly by. At the Memorial, which is in the centre of the streets at the approach to East Bridge, detachments of the Lincolnshire and Staffordshire Regiments, the Royal Field Artillery, and the Boy Scouts were drawn up, and the Lord Lieutenant was received with the Royal salute.

Introducing His Excellency, Mr. John Collum, M.M.L., said that it was his mournful privilege that day, on behalf of the people of Fermanagh, to request the Lord Lieutenant to unveil their Memorial, erected by the people of Fermanagh as a token of respect, and perpetuate the memory of those 600 names inscribed upon it. 901 disabled men were on the War Pensions books of the county in Enniskillen. Taking that total His Excellency would see that Fermanagh had done as much, if not more so, than any of the other counties in Ireland.

The Lord Lieutenant then unveiled the memorial. The troops presented arms, and the vast crowds uncovered their heads, while twelve buglers sounded the "Last Post."

HIS EXCELLENCY'S SPEECH.

After the unveiling, His Excellency, addressing the vast crowd, said that he esteemed it a great privilege to stand there that day as the representative of the King and be allowed to take a part in that ceremony. What they were doing there that day was no new thing for Fermanagh. They had always borne in mind the memory of those who had made the great sacrifice for King and country. More than 100 years ago they remembered those who had fallen in the Peninsular war. Some 18 years back they erected a monument in memory of those who had fallen in the South African war, and now to-day, after the greatest and most terrible war in the whole history of the world, they had come forward once again to ensure the glorious memory of 650 sons of their county who had bestowed renewed renown on the name of Fermanagh, and added to that long list of honours so splendidly won by the Inniskilling regiments, horse and foot—the 6th Inniskilling Dragoons and Royal Inniskilling Fusiliers—two splendid regiments with a history going back for more than 200 years, and whose names were household words throughout the British Army. He was glad to know of the good work done in the early days of the war by Mr. Collum, His Majesty's Lieutenant of the County; Major C. F. Falls, and Captain S. Wray and others who came forward and assisted in recruiting men for those regiments, and thus adding strength to those who wanted their help at the front.

He believed that there were there to-day relatives of those who had fallen. He would ask them to know that they did not forget them. He knew well the sorrow and the grief of the stricken mother, the sorrowing widow, and the orphan child. Might he suggest to them that, after all, though even time could not diminish their sense of loss, there was on an occasion like this, what was their right due, and that was a feeling, and a just feeling of solemn pride in the intimate and sacred relationship with those heroes whose names were inscribed on that monument. The great war was fought to destroy militarism, and to secure peace for the world. Was there not in this something for them to think about? Was there not something asked of them? If they were to do due fitting honour to these heroes, then it was incumbent on every man and woman to do his or her best in their memory to see to it that strife, turmoil, and disturbance ended in this country, and have once again, as he hoped and saw signs of, happiness restored to the families of this country and a lasting peace.

SPEECHES AT THE LUNCHEON.

THE BREAK OF THE DAWN.

At the Town Hall afterwards luncheon was served to about 200 guests, over which Mr. John Collum, H.M.L., presided.

His Excellency, replying to the toast of his health, said that no one who was privileged to take a part in an assemblage of that kind but must feel, not only the solemnity of it, but with it recall to himself and herself, all the British Empire had gone through during these last years. Never before had it been known in the history of the world of the terrible crisis they had gone through, and they would not mind his saying it, his position there, which he held by the King's wish, had been an anxious thought as to whether the real blessings of that war had been learnt and felt in this country. Happily, he thought they might now begin to have some hope. At any rate, he felt that he could really congratulate them on the great improvement that had taken place in this locality during recent times. He thought that they had every reason to be encouraged, and to feel that at last the dawn was coming, and that they might have peace and prosperity and happiness in the not far distant future. (Loud applause.)

Sir James Craig was very warmly received when he rose to propose the sentiment, "Our fallen heroes." He asked that audience to rise and drink in solemn silence to the memory of the fallen heroes of Fermanagh. Coming down in the train how it would be possible for any man to add to the feelings, thoughts, and words that had been used towards those who had fallen in the great war. He came to the conclusion that, so deeply rooted in their hearts and fond memories were these men, that it was unnecessary for him to say more than how gladly he associated himself with all His Excellency had said. It was indeed the pleasure it gave him to visit once again his old and kind friends in North Fermanagh. He proposed that they drink to the memory of those men who had laid down their lives in the great war.

The sentiment was honoured in silence, and the proceedings in the Town Hall concluded.

FAMOUS SCHOOL VISITED.

At the conclusion of the luncheon the Lord Lieutenant and his party motored to Portora Royal School through decorated streets and cheering crowds. Over 150 boys were drawn up in front of the school buildings, and His Excellency was received by the Rev. E. G. Seale, M.A., Headmaster, and Mr. W. Coneland Trimble, hon. secretary to the Board of Governors.

Addressing His Excellency, the Rev. E. G. Seale said—In the name of Portora we offer you a hearty welcome to the school, now in the 4th century of its existence. The plainness of your reception is not the measure of our welcome, for we profoundly appreciate the honour which your presence confers, and are deeply grateful to Your Excellency for adding this last straw to the burden of a heavy day. A similar visit of a former Viceroy, Lord Carlisle, is still a cherished memory of the school. Nor is Portora unworthy of such honour. Its famous past contains the record of men who won fame in every walk of life—statesmen, judges, men of letters, soldiers, administrators, at least one Archbishop, and more than one man of world distinction. The flag that floats above us was only a few weeks ago presented to the school by the Right Hon. J. G. Gibson, P.C., President of the Old Boys' Union. We are confident, too, that their number is not exhausted, and that even the ranks which line our terrace will prove no less fruitful of distinguished names. But no names upon our ancient rolls claim greater honour than those of the 70 of our glorious dead, and by a strange and happy coincidence this day is the first anniversary of the opening of our Memorial Sanatorium and the solemn unveiling of our memorial bronze. This latter we would invite Your Excellency now to visit and thereby salute the memory of our sacred dead.

A. W. M'Cutcheon, the "head boy," called for three cheers for His Excellency, Lady FitzAlan, and Sir James and Lady Craig, which were heartily given.

His Excellency expressed how glad he was to find time to pay a short visit to that historic school at Portora. He was interested very much in all that he had heard regarding it, as to the way their predecessors had distinguished themselves. He urged them all to follow in their footsteps and do the best they could for their country—every one of them.

At 3.30 the Viceregal party returned to the railway station, where the "A" Special Constabulary again formed the guard of honour, being accompanied on this occasion by the band of the Lincolnshire Regiment. At 3.45 the special train left for Belfast.

IRISH CATTLE TRADE.

PROPOSED DIRECT PURCHASE SCHEME.

To purchase Irish cattle direct, an entirely new move is contemplated by Cupar and district farmers. According to views advanced at a big meeting of the local branch of the Farmers' Union on Tuesday they want to deal directly in the purchase of Irish cattle with Irish farmers.

Cupar is not on the list of marts for the sale of Irish cattle in Scotland, and its omission is creating widespread indignation in the district, so much so that it will be a point specially noted by the voters in the coming election.

Mr. J. C. Henderson, who presided, mentioned that they had had a pleasant meeting in Glasgow with the deputation of the Farmers' Union of Ulster, who were most anxious to make a real attempt whereby cattle could be transferred from the Irish to the Scottish farmer direct. That would save the rushing about of cattle as at present, and at the same time save a great deal of money to farmers. Irish dealers had been making a great deal of money from the Ulster farmers and from them, and such a plan would save intermediate profits. They hoped something would come out of it by and by.

Another member thought the difficulty would be to find a reliable man who knew the cattle and the district in Scotland to go over to Ireland and select them.

TRINITY COLLEGE, DUBLIN.

JUNIOR SOPHISTER TERM EXAMINATION.

The following candidates have passed:—Jeanne Addison, Annie Eileen Aldworth, Charles Frederick Austin, Annie Helena Beattie, Richard George Carter, Evelyn Maud Clarke, Arthur Martin Coole, Harold Cresswell, Robert Crossett, Joseph can, Cuthbert, Ian Torrens Fleming, Arthur Charles Gill, Sara Graham, Charles Whittaker Griffin, Gerald Henry Hamilton, Standish Alan Harris, Eileen Mary Healy, Richard Burnett Higgins, Henry Hughes, Maud Johnson, Desmond la Cotue Keatinge, Ivory Hammond King, John Elliot Lawlor, Leslie Robert Lawrenson, John Arthur McKenna, Enid Kathleen Meade, Louise Emily Paskins, Archibald Robinson, De Clare Hallam Studdert, Hugh Richard Thompson, Jean Alice Wiley.

Sizars—William Edward Crampton, Cyril Ormonde Kennedy.

Senior Sophister Supplementalists—John Desmond Mil... Margaret Sha...

Appropriate

Aside from the necessity of CONKLIN Pens and Pencils for everyday writing, there are many occasions when CONKLINS are the most appropriate gifts.

CONKLIN Crescent Filler Pens 15/- and up

CONKLIN Automatic Pencils 10/6 and up

Obtainable at all high-class Stationers.

CONKLIN, Ltd., Oxford Circus House, 245 Oxford Street, London, W.1.

543.4

Conklin

DUBLIN AND THE PROVINCES.

Robberies Under Arms; Pickpocket at Work in Grafton Street: Printers to Ballot on Proposed Wages Reduction: Rate Collectors' Poundage System Condemned: Improved Fair Prices: Belfast Tram Fares.

Yesterday morning, while business was in full swing, the shop of James M'Dowell, 197 North King street, Dublin, was raided by four armed men, who stole a quantity of men's clothing. The loot was removed in a motor car.

Two armed men confronted the box office attendant at the Empire Theatre, Dublin, on Tuesday evening, and demanded the takings. They stole 30s. The raid was carried out quite quietly, and none but those immediately concerned were aware of it.

While Miss M'Grath, of Main street, Tipperary, was shopping in Grafton street, Dublin, on Tuesday, her pocket was picked, and she was robbed of £11 10s. in money, a cheque book, and the return half of her railway ticket.

PRINTERS' WAGES "CUTS."—A meeting of the Joint Labour Council, consisting of representatives of the Irish Master Printers' Association and the Typographical Association, was held on Tuesday to consider a proposed reduction in wages. After discussion, the Typographical Association agreed to submit to a ballot of their members the masters' proposal to reduce wages by 12s. 6d. in three "cuts," to take effect as follows:—5s. in November, 1922; 5s. in February, 1923; 2s. 6d. in May, 1923. The result of the ballot is expected early in November. The decision will affect printing offices throughout the entire country, exclusive of Dublin, Belfast, and Cork.

DUBLIN.

DUBLIN GUARDIANS.—It was revealed to the weekly meeting of the Dublin Board of Guardians yesterday that there were 3,358 persons in the Workhouse, a decrease of 230 compared with the return for the corresponding week of last year. In a letter, the Minister for Local Government in the Irish Provisional Government said that he wished to tender to the Guardians his grateful acknowledgment of their public spirited action in placing at the disposal of the Ministry the resources of the Union for the purpose of accommodation to the (Belfast) refugees at a time when the provision of such in the city was a matter of grave difficulty and serious concern.

MARLBOROUGH HALL CONCERTS.—The first of a series of weekly concerts for the wounded Irish national soldiers at Marlborough Hall, Glasnevin, was held yesterday afternoon, when "the Super-Pierrots of 1922," now performing at the Theatre Royal, gave a very enjoyable performance, which was greatly appreciated by a very large audience. It was the late General Michael Collins who first suggested the idea of turning Marlborough Hall into a convalescent home, Dr. Hayes, of the Medical Corps, informed the audience in a short speech. It was the intention to have weekly entertainments for the patients. Dr. Hayes thanked the management of the Theatre Royal and the artistes for their co-operation.

HIGH PRICES FOR FURNITURE.—Good prices were realised at an auction sale of furniture in Messrs. Bennett and Son's salerooms, Upper Ormond quay, Dublin, yesterday. A mahogany bookcase realised 40 guineas, a satinwood bureau 19 guineas, two mahogany cellarettes 16 guineas, a mahogany bedroom suite decorated in Sheraton style 120 guineas, and a walnut bedroom suite 38 guineas.

GREATER DUBLIN.—Dublin Citizens' Association is to draw the attention of the Irish Local Government Board to "the fact that the present anomalous condition of the relation of Dublin to the adjacent townships would have to end, either in the absorption of the townships by the metropolis or the grouping and development of the townships into independent boroughs."

ACCIDENTAL SHOOTING.—Patrick Sartini, a Free State soldier, was accidentally wounded while on duty at the gate of the Provisional Government Buildings, Upper Merrion street, on Tuesday. By some means his rifle was discharged, and the bullet, rebounding off the gate, wounded him in the jaw. Edward Kiernan, a civilian, was passing at the time, and was injured on the hip and shoulder by fragments of the iron railings. Neither of the men was seriously hurt.

ST. ANDREW'S SALE OF WORK.—St. Andrew's Church annual sale of work on behalf of foreign missions and parochial needs will be held in the Parochial Hall, Suffolk street, Dublin, to-morrow and on Saturday. There will be a refreshment table and several stalls containing a variety of useful articles. The sale will be opened by Lady Ross at 3 o'clock to-morrow afternoon.

IRELAND-BELGIUM TRADE.—Horses were shipped to Antwerp from Dublin yesterday. Inward cargo from Belgium included large supplies of plate glass and cement.

DEFAULTING RATEPAYERS.—At Boyle No. 2 Council meeting, a member, referring to the non-payment of rates in the district, said that a number of well-circumstanced people did not pay. If that continued there would be no rates paid by anybody. A minute was made asking the County Council to furnish a list of defaulters in the district, with a view to having it posted in public places.

"DRY" PUBLIC-HOUSES.—Raids on public houses in Knock, East County Mayo, have become so frequent that the publicans are ceasing to keep supplies of drink. Armed men have made a practice of carrying away liquor in buckets.

LEINSTER.

A BAD SYSTEM.—"The present system of paying poundage to the rate collectors is, to say the least of it, bad," said the auditor in his report to Longford County Council. Poundage at the rate of 8d. in the £ was paid to collectors who lodged one-fourth of their warrants by July 1st. Collectors who failed to do so received 6d. in the £. Subsequently the Council rescinded its resolution and paid the extra 2d. in the £. "This practice must cease," added the auditor, "because it puts a premium on unsatisfactory rate collectors and penalises good rate collectors."

INCOME TAX BURDENS.—At the quarterly executive meeting of the County Wicklow Farmers' Union references were made to the demands now being made for accumulated income tax. A resolution was passed asking the Irish Government to review those demands and make regulations for easy payments, owing to the distressed state of the agricultural industry.

BETTER FAIR PRICES.—Longford October Fair, the largest of the year, was held on Monday. There was a large supply of all classes of cattle, sheep, and horses, plenty of buyers, and brisk trade all round. Store cattle were in keen demand at improved prices; best two and a-half year olds, £20 to £18; yearlings, £9 to £13 10s.; cows (good springers), £25 to £27 10s.; milchers, £12 to £18; farm cobs, £12 10s. to £18; better-class working horses, £18 to £25; bulls, in good condition, £30. Sheep were in good demand at from £4 10s. to £6; lambs, £2 to £2 12s.

EVICTED TENANTS' OWN INTERESTS.—The Minister for Agriculture, replying to a communication from the Coolgreany (Co. Wexford) Evicted Tenants' Association, stated that the whole question of the restoration of such tenants would be gone into in connection with new legislation that it was hoped to introduce at an early date. In the meantime, nothing could be gained by precipitate or irregular action.

MUNSTER.

NENAGH POSTAL TRANSFER.—Miss J. Joyce, of the Nenagh Post Office, has been transferred to Kilkenny. She was for a number of years attached to the local post-office, where she was very popular with her colleagues and the general public.

ULSTER.

TACKLING UNEMPLOYMENT PROBLEMS. Belfast Local Employment Committee appointed a number of sub-committees yesterday to deal with various branches of the work, notably a Women's Sub-Committee and a King's National Roll Sub-Committee, to assist in placing ex-Service men in employment. A visiting sub-committee is to be appointed monthly to suggest means of providing employment, to induce employers to use the exchange machinery and to assist and advise in the selection of applicants to fill vacancies which have been notified.

FAITHFUL SERVICE.—At Newtownbutler, Co. Fermanagh, Quarter Sessions yesterday, Elizabeth Brown, a domestic servant, employed at Kilroot, Newtownbutler, was awarded £250 damages, and 28 guineas costs, for injuries received by being shot when endeavouring to prevent armed raiders from entering the house of her employer, Mr. John Doonan, Unionist registration agent, who was also wounded at the time.

NO TRAM FARES REDUCTION.—Belfast Corporation Tramway Committee has decided to recommend the City Council not to make any reduction in the tramway fares. Apart from legal difficulties, the general manager reported against any reduction at present.

WORKHOUSE FARM PROFIT.—It was reported to a meeting of the Armagh Board of Guardians that the profit from the workhouse farm for the half-year ended September 30 last amounted to £264.

Armed men stopped the Rev. W. Daly, Rector of Lorrha, Co. Tipperary, and stole his bicycle.

Milk supplies to King's County Hospital and Home, Tullamore, are to cost 1s. 8d. and 1s. 9d. a gallon for the next six months.

Several roads in the Newport, Shallee, and Borrisokane district of Tipperary have been blocked with felled trees and walls.

Advance consignments of Christmas toys from Germany, Belgium, France, and Austria arrived at the North Wall, Dublin, yesterday.

Mr. James F. Crotty, Wexford and New Ross, has been appointed a stipendiary magistrate for County Donegal.

Several coal hawkers were fined in Belfast yesterday for not having weighing machines on their carts.

Mulnahorn Orange Hall, Aughnacloy, County Tyrone, has been maliciously destroyed by fire, with all the lodge appurtenances.

The tender of Messrs. McGuire and Gatchell, Dublin, for £423 for structural alterations in, and heating of, the operating theatre in the County Hospital, Tullamore, has been accepted.

The remains of Private Michael Bailey, Rhondda Valley, South Wales, who was killed in an ambush on the Naas road, were interred at Glasnevin yesterday, with military honours.

Increasing use is being made of coasting vessels to take supplies of drink to Wexford, Waterford, Cork, Tralee, Ballina, Sligo, and Westport.

On Tuesday at Strabane market there was a reduction in the price of pork by 5s. a cwt., the best price obtained being 100s., the smallest recorded for some years.

Hay, the property of Mr. Robert Carson, Hawthorn Lodge, Castlebar, was maliciously destroyed by fire on Saturday. The outrage is condemned in the district.

For throwing fireworks in the street two men were fined 10s. and costs at the Belfast Summons Court yesterday. The magistrate said that 40s. fines would be inflicted in future.

Further thefts from Grand Canal boats include whiskey stolen at Rathan, King's County, 10 bacon sides stolen from Tullamore merchants looted at Eleven Mile Bridge, Co. Kildare.

Salaries of midwives in King's County have been increased to £75 a year on the understanding that certificates under the Insurance Act are to be given to poor people free of charge.

Mr. Thomas Bobicar Brereton, of Cairn Hill, Foxrock, County Dublin, merchant, who died in May, left personal property in England and Ireland valued at £9,634, of which £7,042 is in England.

Mrs. Patrick Cuddy, Clooneen, Athleague, Co. Roscommon, who made an attempt to commit suicide after the dead body of her child had been found in a well near her house, has been certified insane.

North Dublin Rural District Council passed a resolution of condolence yesterday with the relatives of the late Mr. Michael McDonnell, Blanchardstown, for many years an official of the Council.

Death caused by a revolver bullet accidentally fired by Private Cronin was the verdict returned by a coroner's jury which investigated the shooting of Private Robert Dixon, in Wexford Barracks.

Mr. Henry Patton, Whitespots, Newtownards, has been appointed justice of the peace for County Down. He has been a rural district councillor for 24 years, and is an elder in the Kirk Presbyterian Church.

Mr. Charles Flattery, solicitor to the Donegal County Council; Mr. John O'Hanrahan, solicitor, Omagh, and Mr. Louis J. Walsh, solicitor, Ballycastle, have been appointed stipendiary magistrates by the Irish Provisional Government.

Irish soldiers raided the house of a family named Martin, in Monck street, Wexford, and discovered irregular literature, bandage material and several medicine bottles. The place was described as a "regular pharmacy."

Charged with being a common drunkard and disturber of the peace, Joseph McAneney Kernan, was at a special court in Portadown sentenced to one month's imprisonment in default of finding bail for his future good behaviour.

Longford County Council has been advised by the Irish Department of Local Government to appoint an additional assistant surveyor, temporarily, pending the completion of arrangements for holding Civil Service examinations for the qualification of county surveyors.

Mr. R. Egan, editor of the *Wicklow Newsletter* and the *South Dublin Herald*, has received presentations from the staffs of the newspapers, and also from the staff of the Dublin *Evening Mail*, to which Mr. Egan was formerly attached, on the occasion of his recent wedding.

EXCHEQUER RETURNS.

THE IRISH FIGURES.

The Provisional Government's Ministry of Finance announces that receipts into and issues out of the Irish Exchequer between the 1st April, 1922, and the 21st October, 1922, were:—

REVENUE.	£
Customs	1,286,000
Excise	9,565,000
Motor Vehicle Duties	—
Estate, etc., Duties	461,000
Stamps	161,000
Property and Income Tax (including Super Tax and Mineral Rights Duty)	1,488,000
Corporation Profits Tax	193,000
Excess Profits Tax	75,000
Post Office	580,000
Miscellaneous	191,453
Total Revenue	13,770,453
OTHER RECEIPTS.	
Ways and Means Advances:—	
By Public Departments	1,000,000
By Bank	—
	14,770,453

EXPENDITURE.	£
Consolidated Fund Services	229,503
Supply Services	11,389,900
Total Expenditure	11,619,403
OTHER ISSUES.	
Ways and Means Advances Repaid:—	
Public Departments	980,000
Bank	—
Total Issues	12,599,403
Balance in Irish Exchequer on 21st October, 1922	2,171,050
	14,770,453

NEW ISSUE.

INDIA 4½ PER CENT. LOAN FOR £20,000,000.

The Bank of England will receive applications for an issue of £20,000,000 for the Government of India at 4½ p.c., redeemable at par between 1950-55. The price of issue is £95 per cent., so that, ignoring redemption appreciation, the return is about £3 5s. 6d. per cent. The proceeds of the loan will be used for Indian railway and general purposes. Redemption will take place at par in 1955, but may be proceeded with on the usual notice after 15th May, 1950. Applications must be in multiples of £50, and no allotments will be made for a less amount. The loan is, of course, a trustee investment, and gives, as interest yields now stand, a fairly attractive return. Applicants should use the form attached to the prospectus on page 9. The list will close on or before October 31.

RELIEF FUND.

SOUTHERN LOYALISTS APPEAL TO GOVERNMENT.

The Irish Compensation Claims' Association held a meeting of claimants at the Surveyors' Institution, London, when a resolution was unanimously passed calling on the Government to see that compensation was paid to its loyal subjects.

This association is being supported and financed by the Southern Irish Loyalists' Relief Association, under the chairmanship of Lord Linlithgow, and the latter association is now starting a campaign to educate the constituency as to the state of loyal sufferers in Ireland.

It is stated that funds are urgently needed, and should be sent to the Secretary of Southern Irish Loyalists' Relief Association, 12 Palmer street, Westminster, S.W.

DUBLIN SH

NEWMARKET.

CAMBRIDGESHIRE.

RE-ECHO WINS AT 25 TO 1.

POISONED ARROW SECOND; STRATFORD UNPLACED.

A FIELD OF THIRTY-FOUR

If the Cambridgeshire did not fall to be impossible an outsider as had the Cesarewitch, none of the more fancied animals was successful, and if there was one animal more than another that the favourite, Stratford, appeared capable of beating, it was the ultimate winner, Re-echo. On but 2lb. worse terms at the last Newmarket Meeting the Manton colt had beaten yesterday's winner without difficulty. "If Stratford will do his running he will win." had been Alec Taylor's expression before the race; and Stratford did not give of his best or the stable expectations would have been realised. It was a perfect start, and Stratford was one of the first away. But very soon, according to his jockey, Childs, he began to do nothing, and though for a long way prominent he was not putting in all he was capable of. Leighton and Monarch were other horses that put up a bold front, but from the Bushes Re-echo had everything well beaten, and he was a most comfortable winner. Poisoned Arrow as readily accounted for everything else, and so reversed the Duke of York Handicap positions with Soubriquet, the straight galloping course suiting him much better. In finishing third, Hasty Match was carrying the colours that had been successful in the two previous Cambridgeshires, through Milieu and Brigand.

When Re-echo ran in the Derby he was trained by Gilpin, but arising out of that race Sir Ernest Paget took his horses away to be trained by C. Leader, who was responsible for the winner of the race in 1913, when Cantilever won for Lord Harewood, the father-in-law of Princess Mary.

It is doubtful whether the Manton contingent recovered their Stratford losses when Tomatin secured the Scarborough Stakes. It was an exciting wind up of the afternoon's racing, for it seemed as though Childs stole the race from Smith on the odds-on Baton Rouge, the latter's jockey, after having shaken off the attentions of Polybius, apparently being under the impression that there was no further danger.

Bonne Race had won at the last meeting here, but was set so much heavier a task in the Houghton Handicap that there was little stable confidence in him. He is, however, evidently improving, and was a smart winner, though he would undoubtedly not have had matters so much his own way had not Cadabra swerved so badly.

Perse: saddled a very game filly in Bessie to win the Maiden Stakes.

1.0—ALL-AGED (3.) PLATE of £200. 5 f. (Rous Cup.)

Sir H. Bird's b h. BANTRY, by Bayardo—Usher Queen, 5, 9-8 ..... J. Jellis 1
Sir R. Jardine's GREEN PATH, 2 7-7 H Wragg 2
Mr. Lines' POLISTA, 5, 9-5 ..... J. Childs 3
Also ran—Chinkie (H. Jones), Lone Wolf (A. Whalley), Desert Rose (B. Gray), Tinder Box (Fitzgerald), Rory O'Neil (J. Leach), Poteen (H. Leach), Troon (C. Sankey), Cochineal (C. Parker), Clymping (R. Jones). (Winner trained by Earl.)

Betting—6 to 4 agst. Desert Rose, 3 to 1 BANTRY, 8 to 1 Troon, 10 to 1 each Tinder Box, Green Path, and Clymping, 100 to 8 Polista, 20 to 1 any other.

Won by three-quarters of a length; a head. The winner was bought in for 200 gns.

1.30—HOUGHTON HANDICAP of £200. 7 f. (Rous Cup.)

Mr. A. Gordon's ch. c. BONNE RACE, by Grosvenor—Irish Maiden, 3, 9-0 ..... J. Childs 1
Lord Ellesmere's CADABRA, 3, 8-12 ..... Taylor 2
Mr. Knowles' ALMOND WINE, 3, 7-5 Feltham 3
Also ran—Evergay (Esling), The President (J. Brennan), Westmead (G. Smith), Deanpool Rose (A. Balding), Wittel (Elliott), Warrington (F. Lane), Tetragrina (Rhodes), Miss Newyski (E. Gardner), Goblestream (Spear), Lengfen (M. Beary), Cruiser Arc (Donoghue), Schiehallion (Archibald), Wee Mon (T. Morgan), Squaresea (C. Smirke), April Shower (F. Higgins), Kilcock (Robbins), Kaerelia (R. Jones). (Winner trained by F. Leader.)

Betting—6 to 1 Miss Newyski, 7 to 1 each Wittel, Cruiser Arc and Cadabra, 8 to 1 Lengfen, 10 to 1 each Squaresea, Kilnwick, and BONNE RACE, 100 to 8 Wee Mon, 20 to 1 any other.

Won by three-quarters of a length; half a length.

2.0—MOULTON STAKES of £20 each, with £200 added. Two-year-olds. 5 f. (Rous Cup.)

Mrs. Whitburn's br. c. BRAKE, by Sir Eager—Lady Burghley. 9-1 ..... Beary 1
Duke of Westminster's ATHROVAE, 8-9 Carslake 2
Lord Glanely's KISSING CUP, 8-0 ..... Whalley 3
Also ran—Saltash (F. Bullock), Strathbraan (Jellis). (Winner trained by F. Bullock.)

Betting—3 to 1 on BRAKE, 4 to 1 agst. Saltash, 100 to 8 Athrovae, 20 to 1 any other.

Won by three lengths; a head.

2.35—CAMBRIDGESHIRE STAKES (Handicap) of £25 each, with £1,000 added. Second, £300; third, £100. 1 m. 1 f. (Rous Cup.)

Sir E. Paget's br. c. RE-ECHO, by Neil Gow—Corrie Rae, 3, 7-9 ..... A. Whalley 1
Maj. H. H. Cayzer's br. c. POISONED ARROW, by Spearmint—White Lie, 3, 7-5 ..... F. Fox 2
Mr J. Rothschild's br. f. HASTY MATCH by Son-in-Law—Telephone Girl, 4, 6-10 ..... Smirke 3
Lord Carnarvon's Franklin, 4, 9-3 ..... Smyth 0
Mr. N. Barling's Roman Bachelor, 5, 8-13 ..... Carslake 0
Mr. S. Tattersall's Lady Juror, 3, 8-8 ..... F. Lane 0
Sir H. Bird's Monarch, 4, 8-7 ..... H. Jellis 0
Sir E. Hulton's Soubriquet, 3, 8-7 ..... E. C. Elliott 0
Mr. W. E. Whinneray's Leighton, 4, 8-6 M. Beary 0
Maj. Sahib Sangster's Jasiram's Stratford, 3, 8-4 ..... Childs 0
Sir H. Cunliffe-Owen's Ragtelwark, 4, 8-3 H. Gray 0
Mrs G. Robinson's Bracket, 4, 8-2 ..... W. Lister 0
Lord Queenborough's St. Louis, 3, 8-2 ..... J. Jarvis 0
G. Archibald 0
Mr. S. Joel's Pondoland, 3, 8-3 ..... F. Bullock 0
Mr. S. Joel's Sicyon, 3, 8-3 ..... M. Lewis 0
Mr. G. Lemay's Crubenmore, 4, 8-1 ..... G. Smith 0
Mrs. Bendir's Condover, 3, 7-13 ..... E. Gardner 0
H. Soumand's Zariba, 3, 7-13 ..... R. Jelliss 0
Captain Shirley's Escsford, 4, 7-9 E. M. Quirke 0
Mr. W. Raphael's Villars, 3, 7-9 ..... Robbins 0
Mr. M. Fitzgerald's Aeneas, 3, 7-9 ..... Whatwell 0
Mrs. James's Express Delivery, 3, 7-9 ..... T. Weston 0
Mr. T. J. O'Neill's Tremola, 4, 7-6 ..... H. Wragg 0
Lord Lonsdale's Diligence, 3, 7-5 ..... R. A. Jones 0
Mr. J. White's Clochnaben, 4, 7-5 ..... S. Donoghue 0
Mr. J. Wadsworth's Reboul, 3, 7-5 ..... Leach 0
Sir A. Bailey's Cayloness, 3, 7-3 ..... R. Stokes 0
Mr. A. J. Ash's O'Dorney, 3, 7-2 ..... T. J. Brown 0
Mr. P. Heyhoe's Montjoye, 3, 7-2 ..... Tuff 0
Mr. A. W. Gordon's Jacqnot, 3, 7-0 ..... Perryman 0
Sir F. Price's Rock Fire, 3, 6-13 ..... F. Voight 0
Mrs. H. Nugent's Lady Sleipner, 4, ... Jas. Doyle 0
Lady Queensberry's Control, 6, 6-0 ..... R. Butler 0
Mr. H. Brown's Formidable, 5, 6-0 ..... Barber 0

(Winner trained by C. Leader.)

Betting—100 to 15 agst. Stratford, 7 to 1 POISONED ARROW, 9 to 1 Soubriquet, 100 to 8 Condover, 20 to 1 each Lady Juror, Cayloness, and St. Louis, 22 to 1 Sicyon, 25 to 1 each RE-ECHO, Rock Fire, Reboul, and Leighton, 33 to 1 each Monarch, Crubenmore, Clochnaben, and Lady Sleipner, 50 to 1 each HASTY MATCH, Diligence, Pondoland, Aeneas, and Express Delivery, 66 to 1 each Franklin, Southern, and Zariba, 100 to 1 any other. Place betting proportionate.

Stratford cantered to the starting post three minutes after starting time. The tapes were twice broken. A good start was obtained fourteen minutes late. Control, however, promptly pulled still. Monarch settled down in front of Clochnaben, Re-Echo, Roman Bachelor, Condover, Poisoned Arrow, and Tremola. At half-way Monarch was being followed by Re-Echo, Tremola, Stratford, Lifeboat II., Franklin, and Rock Fire. A quarter of a mile from home Re-Echo and Leighton were together, in front of Poisoned Arrow. Re-Echo drew out in the dip, pursued by Poisoned Arrow, and won a fine race by a length and a half; a length separated second and third. Clochnaben was fourth, Roman Bachelor fifth, Lifeboat II. sixth, Stratford seventh, Tremola eighth, Monarch and Leighton the next pair, and Foundation last, excepting the tailed-off Control. Time—1 min. 52 2-5 sec.

Draw for positions.—No. 1 (outside), O'Dorney; 2, Foundation; 3, Southern; 4, Villars; 5, Aciare; 6, Condover; 7, Monarch; 8, Diligence; 9, Lady Juror; 10, Express Delivery; 11, Leighton; 12, Jacquot; 13, Bracket; 14, Lady Sleipner; 15, Soubriquet; 16, Tremola; 17, Roman Bachelor; 18, Clochnaben; 19, Pondoland; 20, Stratford; 21, Poisoned Arrow; 22, Lifeboat II.; 23, Re-Echo; 24, St. Louis; 25, Essexford; 26, Franklin; 27, Eaglehawk; 29, Crubenmore; 30, Control; 31, Sicyon; 32, Cayloness; 33, Hasty Match, 34, Rock Fire.

3.15—MAIDEN T.Y.O. STAKES of £10 each, with £2000 added. 6 f. (Bretby Stakes Course.)

Maj. M'Calmont's b. f. BESSIE, by Charles O'Malley—Loiette, 9-13 ..... M. Carslake 1
Mr. J. S. Courtauld's POMBAL, 9-0 ..... F. Bullock 2
Mr. A. H. Gunn's SOMERFORD, 8-1 ..... C. Elliott 3
Also ran—Gretna Green (F. Lane), Trotocsey (Donoghue), Cathay (J. Childs), Strange Tale (E. (Wragg), Perpendicular (W. Lister), Gallop Along (J. Brennan). (Winner trained by Persse.)

Betting—7 to 4 agst. BESSIE, 5 to 2 Trotocsey, 4 to 1 Pombal, 7 to 1 Perpendicular, 10 to 1 bar four.

Won by a neck; three lengths.

3.45—NEW NURSERY of £10 each, with £300 added. 5 f. (Rous Course.)

Mr. J. Joel's b. c. GREENFINCH, by Sunspol—Fringella, 7-8 ..... Fox 1
Mr. Fraser's WITTY, 7-5 ..... Lister 2
Mr. Schaverien's COMPLICE, 8-8 ..... G. Smith 3
Also ran—Catalini (Donoghue), Tetragon (Hulme), Vermena (J. Childs), Footlaster (Elliott), Hillman (V. Smyth), Discobolus (Leach), Golden Mesh (Lane), Pizzaro (Weston), Beloved (Pryor), Seacraft (Whalley), Spondee (Stokes), Marocain (Spear), Grey Lady (Wragg), Sunshot filly (R. Jones), Arctic Night (H. Leach), Yonder (Ingham), Jason (Smirke), Howdyedo (Powell). (Winner trained by Morton.)

Betting—4 to 1 agst. GREENFINCH, 9 to 2 Hillman, 6 to 1 each Compiler and Witty, 10 to 1 each Catalini, Golden Mesh, and Jason, 100 to 8 each Seacraft and Spondee, 100 to 7 Discobolus, 20 to 1 bar ten.

Won by a head; a length.

4.15—SCARBOROUGH STAKES of £5 each, with £300 added (3-year-olds). 14 m. (Ces. Co.)

Mr. Cazalet's b. c. TOMATIN, by Lemberg—Coignafearn, 8-3 ..... J. Childs 1
Mr. J. de Rothschild's BATON ROUGE, 8-3 ..... G. Smith 2

Sir H. Cunliffe-Owen's POLYBIUS, 9-2 ..... Gray 3
Also ran—Solanoch, G. (Leach), Roller (F. Bullock), High Force (Elliott). (Winner trained by Taylor.)

Betting—2 to 1 on Baton Rouge, 8 to 1 each agst. Solanoch and TOMATIN, 10 to 1 Polybius, 100 to 8 bar four.

Won by a head; two lengths.

SELECTIONS FOR TO-DAY.

With the Cambridgeshire once more added to history, the remainder of the racing at Newmarket will create no more than ordinary interest. The third day's programme, however, promises to provide really entertaining sport. The principal events are the Dewhurst Stakes and the Jockey Club Cup, and, although there will be few runners for the latter, the juvenile prize will be competed for by several youngsters of note. None of the season's leading performers are engaged, but with such as Friar's Melody, Apron, Tarpon, Vambrace, Tricky Aunt, Legend, Dorin, and Twelve Pointer in the field, a capital struggle should be witnessed. I am satisfied to rely upon

FRIAR'S MELODY,

and **Legend** and **Vambrace** may fill the minor positions. Other selections are as follow:—

Harkaway Selling Plate—**Our Ben.**
Richmond Nursery—**My Own.**
Jockey Club Cup—**Royal Lancer.**
Cowlings Selling Plate—**Exmoor Bill.**
Ditch Mile Handicap—**Trevise.**
Freckenham Stakes—**Anonyma.**

[Figures in front of horses' names indicate placings last three times out. S means started slowly.]

1.0—HARKSTON (S.) PLATE of £200. 1 m. 1 f. (Grigg's Course.)

554	SPECULATOR (Lt. Jewell) ..Templeman	4	9 7
000	BUCKET (Mr. Grigg) ..... Grigg	4	9 0
440	STICK IN THE MUD (Capt. Beatrice) ..... Beatrice	4	8 0
023	MINTLEAF (Mr. Benson) ..... Wilson	7	8 11
342	TINSEWAL (Mr. Lane) ..... Poole	7	8 10
000	GREENCHESTERS (Mr. W. Jones) ..... Leach, jun.	3	8 7
403	MAN FRIDAY (Lt. Zetland) ..... Hulme	4	8 0
622	GUN BEN (Mr. Richardson) ..... Bunce	5	8 0
034	CECILY BRIDGES (Mr. Hayes) ..... Toon	4	7 11
000	DEFIE (Mr. Hornung) ..... B. Jarvis	7	7 11
020	JIM DANDY (Mr. W. Dixon) ..... Lines	3	7 4
023	JUNE (Mr. Bennett) ..... H. Leader	3	7 4
400	FIDDLEBACK (Mr. Holt) ..... F. Leader	3	7 4

(Who above have arrived.)

900	FINCHLEE (Mr. Bayley) ..... Golden	6	9 0
110	VA VA (Mr. Sewell) ..... O. Bell	4	7 11
000	BALLADMAN (Mr. Walton) ..... Dawson	4	7 11
300	RE GEORGE (Mr. Wells) ..... W. Kindwall	3	7 7
200	RE-ECHO (Mrs. Russell) ..... Sheddon	3	7 7
440	WEED KILLER (Mr. Gurdon) ..... G. Waugh	3	7 4

1.30—RICHMOND NURSERY, a sweepstakes of £15 each, with £400 added. 6 f. (Brushy Co.)

210	TITTENHURST (Mr. King) ..... Leach, jun.	8	1
000	GOLDEN MISH (Sir R. Cunliffe-Owen) ..... Rathers	8	1
420	MY GOD (Mr. Bancroft) ..... Eastaber	9	0
010	THIEF (Sir H. Cunliffe-Owen) ..... Leach, sen.	7	10
000	SCRUMPTIOUS (Sir F. Bulton) ..... D. Waugh	7	10
300	WHITE MAN (Mr. Heyhoe) ..... R. Colling	7	9
340	PORTLIGHT (Mr. S. Joel) ..... De Mestre	7	9
031	GLASTONBURY (Mr. Gaisford) ..... O. Bell	7	8
000	LOWSTEP (Mr. F. Straker) ..... Beatcke	7	8
041	TOPBOOT (Mr. Keene) ..... Ingham	7	8
040	GREEN WHEAT (Mr. Rowson) ..... Lines	7	8
000	PUT AND TAKE (Mr. Ramsden) ..... Pickering	7	8
340	BRILLIANCE (Mr. G. Bunbury) ..... H. Sadler	7	7
100	PETER PAN (Mrs. G. Robinson) ..... R. Day	7	7
420	ALASTAIR (Mr. R. Sadler) ..... R. Day	7	6
330	PRANCELLA (Sir H. Cunliffe-Owen) ..... Leach, sen.	7	5
204	SUNRISING (Mr. Priest) ..... R. Day	7	4
400	VALPARAISO (Lt. Glanely) ..... C. Marsh	7	4
021	DOUBLE BACK (Mr. R. Sadler) ..... R. Day	7	13
000	GENTLEMAN OF FRANCE (Sir N. McMillan) ..... Bell	6	9
200	OH HELP (Sir N. McMillan) ..... Bell	6	8

(The above have arrived.)

124	ZAREBA (Mr. W. de Paula) ..... Rhodes	9	0
030	STAR CHAMBER (Sir G. Bullough) ..... Leach, sen.	7	8
300	BELLE ROYAL C. (Mr. Mosket) ..... O. Bell	7	8
240	INKERMAN (Mr. Walker) ..... Bonser	7	7
000	KILWORTH (Mr. Lemay) ..... F. Darling	7	7
000	PALMA (Mr. J. de Rothschild) ..... Moreton	8	1
020	GREEN (Mr. C. Baron) ..... Whitaker	6	7

2.0—JOCKEY CLUB CUP, of £20 each, with £500 added. 2½ m. (Ces. Co.)

300	RALLYBROOK (Mr. Bibby) ..... Hugh Pawser	4	9 11
300	GLORIOSO (Ld. Derby) ..... Lambton	4	9 11
210	FLAMBOYANT (Mr. Robinson) ..... R. Day	4	8 11
420	BRACKET (Mr. Robinson) ..... R. Day	5	8 4
214	BUCKS PUSSAR (Sir A. Bailey) ..... R. Day	3	7 12
001	TOMATIN (Mr. Canalet) ..... Tabor	3	7 12
244	SILURIAN (Ld. Derby) ..... Lambton	3	7 12
100	PONTOLAND (Mr. S. Joel) ..De Mestre	3	7 12
000	BRIDGE OF AVON (Mr. R. Walker) ..... Bonser	3	7 12
021	DYLEFRONE (Ld. Lonsdale) ..Sadler, jun.	3	7 12
211	ROYAL LANCER (Ld. Lonsdale) ..... Sadler, jun.	3	7 12
000	IRISH BATTLE (Sir P. Mostyn) ..... H. Sadler	3	7 12
100	DOCTOR QUILL (Ld. Pearkra) ..... H. Sadler	3	7 12
413	ST. LOUIS (Ld. Queenborough) ..... Childs	3	7 12
231	WELSH SPEAR (Ld. Queenborough) ..... Hyde	3	7 12
003	SANHEDRIM (Mr. White) ..... Templeman	3	7 12

(The above have arrived.)

121	AIR BALLOON (Mr. Cox) ..... Taylor	6	8 11
000	MAYFLY (Lady Douglas) ..... Taylor	6	8 11
001	JUNISO (Mr. Singer) ..... Taylor	4	8 11
410	NORTH WALSHAM (Mr. White) ..... Ward	4	8 11
232	CHARINGTOWER (Mr. B. Walter) ..... Hartigan	3	7 12
002	FRED POWER (Ld. Woolavington) ..... F. Darling	3	7 12
212	POGROM (Ld. Astor) ..... Taylor	3	7 12

2.30—GOWLINGE T.Y.O. (S.) PLATE of £200. 1 f. (Ab. M.)

000	CHEVIOT (Mr. P. Straker) ..... Bowicke	9	0
400	MARY SELBY (Capt. Davy) ..... Beatty	8	11
000	SKEERYORE (Mr. Larton) ..... J. Childs	8	7
x	BRAHMIN (Mr. Barlin) ..... Beatty	8	7
300	POLDEMERE (Sir H. Cunliffe-Owen) ..... Leach, sen.	8	7
0x0	CAMARALZAMAN (Sir R. Meux) ..... Farnes	8	8
001	MY STARS (Sir A. Butler) ..... Bowicke	8	7
024	ANADYOMENE (Mr. A. de Rothschild) ..... Yates	8	8
010	ETHEREAL (Sir R. Jardine) R. Colling	3	8
011	TREVISO (10th. ex.) (Col. Story) ..... Dawson	3	8
120	DARK FOX (Mr. Fraser) ..... R. Day	3	8
031	OLYMPIA (Lt. Dawson) ..... Dawson	3	8
400	MOXNULL (Mr. J. Bayley) ..... Beatty	3	7
004	WIDOW BIRD (Sir A. Bailey) ..... R. Day	3	7
000	LADY CATHERINE (Mr. Gurdon) ..... G. Waugh	3	7
440	WEED KILLER (Mr. Gurdon) ..... G. Waugh	3	7

(The above have arrived.)

000	FANCY MAN (Mr. F Hardy) ..... Hoar	5	10
020	DRAGOON (Mr. Fraser) ..... R. Day	5	10
103	ALARIO (Mr. de Pinna) ..... Rhodes	5	9
000	TOM ROBINSON (Mr. W. Williams) ..... Hoar	4	8
320	BLUE CLOUD (Mr. W. Williams) ..... Hoar	4	8
010	BROKA (Mr. J. de Rothschild) ..... Pratt	4	8
303	MRAVALIN (Mr. Wilson) ..... Dawson	4	8
440	ENDOR (Mr. Rudd) ..... Peak	4	8
104	NIKEPHILA (Mr. Williams) ..... Hoar	4	8
400	BENTILA (Mr. Rabbit) ..... Watts	4	7
000	SCOTTISH ARCHER (Mr. Patterson) ..... Cottrill	4	7
100	CROSSBOW (Mr. Brewer) ..... Dawson	3	7

4.0—FRECKENHAM STAKES of £5 each, with £200 added (three-year-olds). 7 f. (Dewhurst Plate Co.)

003	HIMON (Mr. Mocrhouse) ..... R. Day	10	0
001	MY STARS (Sir A. Butler) ..... R. Day	10	0
120	DARK FOX (Mr. Fraser) ..... R. Day	9	0
041	HOLDFAST (Mr. W. Wyatt) ..... W. Wyatt	8	11
114	DELVINE (Sir R. Jardine) ..... W. Wyatt	8	11
000	CHIMETTA (Mr. Wilson) ..... Rolfe, jun.	8	7
000	LEAF (Mrs. Gaisford) ..... Dyrdon	8	4
402	PERPETUAL (Mr. Gordon) ..... Leader	8	4
000	PERSEVERANCE (Mr. Rae) ..... Pickering	8	4
000	IRISH QUEEN (Mr. Medcalfe) ..... Sherwood	8	4
000	MORELLO (Mrs. Platt) ..... Ward	8	4
000	HORLESS OBLIGE (Mr. Hall) ..... Ward	8	4
000	DARJEELING (Ld. Zetland) ..... Pendre	8	4
000	WINDFALL (Sir Bailey) ..... Rolfe	8	4
000	FOXHOUND (Mr. Gilpin) ..... Gilpin	8	4
000	EMBRACE EM (Mr. J. Mason) ..... Cole	8	4
004	ANONYMA (Ld. Rothschild) ..... Watson	8	1
343	QUARTER DECK (Ld. Furness) ..... R. Dawson	8	1

(The above have arrived.)

031	GOLD COAST (Mr. Levy)	Hare	9 5
133	TRUMPETER (Ld. Astor)	Taylor	9 5
000	NAIL (Mr. Redmond)	Cottrill	8 1

SCRATCHINGS.—Richmond Nursery—Angela, Canary Seed, Red Letter, Blue Moon, Algreise. Jockey Club Cup—London Cry, Le Roi, Cowlinge Plate—Cherry Bob, Golden Fir, Farecting, Terror, Dewhurst Stakes—Swindorby, Black Forest, Dempster, Mankato, Lackham, Somerford, Green Path, Saucer, Colossus, Bombay Duck, Chromores, Aristes, Parawen, Chief Priest, Leckman, Erycina, Talma, Reisaco, Hide and Seek, Brown Pom, Lady of the Rose, Mebos, Ditch Mile Welter—Hopeful Bachelor, Freckenham Stakes—Lady Flier.

ADDITIONAL ARRIVALS.—Camaralzaman, Crowdennis, Cambodia, D'Orsay, Gallio, Hurry On, Juniso, Kew Boy, Mavis, Pharmacie, Quarter Deck, Sanhedrim, Sea Charlot, Speculator, Talma, Tredore, Twelve Pointer, and Tricky Aunt.

WORCESTER.

TO-DAY'S PROGRAMME AND SELECTIONS.

The prospects of a good meeting at Worcester to-day are exceedingly bright. The weather last night looked set fair, and the going could not possibly be better, the turf profiting from the close proximity to the River Severn. All the stabling accommodation in the city has been engaged, and the fields will rule exceptionally large, even for Worcester. The Autumn Handicap is the most important event on the opening afternoon's programme, and for this Hogg has sent Blue Cloud instead of Fancy Man. Others on the spot are Broxa, Chanarmin, Charles Cherry, Caleb, Bourton Duck, Carnforth, Aliados, Son of Love (who won a hurdle race at Nottingham on Tuesday), and Darkness. Several more can reach the track easily this morning; and, perhaps, the best to stand is

CHARLES CHERRY,

with **Bourton Dusk** dangerous. Other selections:—

Riverside Nursery—**Hanging Fire.**
Visitors' Plate—**Eastern Valley.**
Willey Handicap—**Standfast.**
Dudley Plate—**Golden Gorse.**
Coventry Stakes—**Jim Dandy.**

[Figures in front of horses' names indicate placings last three times out. S means started slowly.]

1.30—RIVERSIDE NURSERY of £150. 5 f.

		st.	lb.
022	HANGING FIRE (Mr. Sheather) ..... Lowe	9	3
403	PHOENIX (Lord H. de Walden) D. Waugh	7	13
	NORST (Mr. Cunliffe) ..... Morley	7	10
144	BATTLEAXE F. (Mr. M. Hartigan) ..... M. Hartigan	7	10
103	ORANGE RIVER (Mr. Hartley) ..O. Bell	7	9
2x	TARPIETO F. (Mr. Gretton) ..... Moreton	7	7
110	WELLWISHER (Miss Keyse) ..... Cottrill	7	7
300	COCK EYE (Mr. Allen) ..... Roberts	7	6
00	MOTHER SUPERIOR (Lord Lascelles) ..... R. Marsh	7	5
03	BORONNE (Lord Glanely) ..... C. Marsh	7	5
400	NORA McTAVDER (Mr. Wentzell) G. Sadler	7	3
003	CLAUDIA LORENA F. (Mr. Dickson) ..... Bibby	7	3
000	ZOTIQUE C. (Mr. F. de Mestre) Worton	7	13
000	ROCK RUBY (T. (Mr. Hartigan) M. Hartigan	6	12
000	IOABUS (Mr. Rayner) ..... Cuthbert	6	12
000	DIOCLES (Mr. J. de Rothschild) Pratt	6	11
040	DAY COSTER (Mr. Michalinos) ..... Hunt	6	10
400	SNAKE BIRD (Mr. Wilmot) ..... Cope	6	7

(The above have arrived.)

	BARRIE BOY (Cistus c.) (Mr. Heath) ..... Scobie	3	9
200	WOODMAN (Mr. Bacon) ..... Lambton	3	9
000	TALMA (Mr. J. de Rothschild) ..... Moreton	8	1
03	JOHNNIE CRAPAUD (Mrs. Clayton) ..... L. Darling	7	13
300	MYLA C. (Capt. Fielden) ..... G. Bell	7	10
041	FIRST MAGIC (Mrs. Peel) ..... Escott	7	10
000	CANNON BALL F. (Mr. H. Dixon) Hirstout	7	7
451	UNCLE BONES (Mr. Solomon) ..... Mosse	7	7
000	MARY D. (Mr. de Pledge) ..... Abroad	7	7
038	CELEBRATE (Caiths c.) (Miss Smithson) ..... Draft from Seven Barrows	7	5
340	BRILLIANCE (Mr. Smith) ..... H. Sadler	7	5
090	KITSWITSY (Mr. J. de Rothschild) Pratt	7	4
000	DARRISTOWN (Mr. Mallick) ..... Lines	7	3
000	JOYZELLE (Sir E. Hulton) ..D. Waugh	7	3
400	MORNING SUNSHINE (Desmodium c.) ..... Leach, sen.	7	3
	MILEWATER (Mr. Hartigan) F. Hartigan	4	7 13
101	DELFINO (Mr. Hanly) ..... C. Marsh	5	9
101	CORAZON (Mr. R. Dawson) ..Dawson	4	8 13
303	MRAVALIN (Sir E. Scott Beale) Dawson	4	8 13
227	BELLE O' BELL (Mr. Wilmot) ..O. Peoke	4	8 10
320	BLUE CLOUD (Mr. W. Williams) Cope	4	8 10
	WAYSIDE FOLLY (Mr. Bullock) ..... Bullock	3	7 8
224	SHADY LAKE (Sir F. Hopkinson) ..Nugent	3	8 4
000	PEDESTAL (Mr. Scharerien) ..Nugent	3	8 2
012	QUILP (Mr. Harris) ..... R. J. Colling	3	8 2
404	CROFT (Mr. Gretton) ..... Moreton	3	8 2
001	JAFFOOL (Tb. ex.) (Lord Cholmondeley) ..... Bullock	6	8 2
420	SON O' LEE (Mr. Lowry) ..J. Burns	4	8 1
2x4	POIRET (Mr. Dixon) ..... Burns	4	8 1
300	PALE TRUE (Mr. Templeman) ..... Templeman	3	8 1
000	MERCURIUS (Mr. Twist) ..... Hartigan	4	7 13
000	MERRY THRUSH (Mr. Hartigan) ..... Hartigan	4	7 13
000	CHINA LALY (Mr. Smith) ..... Scott	3	7 13
000	LITTLE TRAITRESS (Mr. G. Smith) ..... Bennett	4	9 3
000	ROAMBIE (Mr. Skipper) ..... Bennett	4	9 3
0	KHOSRU (Capt. Harsent) ..... Peoke	4	9 3
000	ARABELLA (Mr. Willey) ..... Pope	3	8 13
400	INDELIBLE (Mrs. James) ..... Lambton	3	8 13
443	PARAPLUIE (Miss Wardon) ..... Grey	3	8 13
000	CRUMPLE (Sir F. Price) ..... Faulkner	2	7 13
001	BARBARUM (Mr. Allen) ..... Abroad	2	7 13
231	SONGS OF JOY (Mr. Solomon) MacColl	2	7 13
000	SONUS (Mr. Wyham) ..... Rhodes	2	7 13
000	MYRAFLEUR (Mr. K. Dickson) Stevens	2	7 13
0	BOY MAC (Mrs. Morris) ..... Smyth	2	7 13
00x	BIT OF BLUE (Mr. Patrick) ..... Abroad	2	7 13
010	HARD LINE (Mr. de Pledge) ..... Abroad	2	7 10

2.30—WITLEY WELTER HANDICAP of £150. 1 m. Age 8st.

	STINGO (Mr. Dixon) ..... Lines	3	8 12
422	SILVER PATCH (Mr. Gwatkin) ..... Hartigan	3	8 12
000	KUSO (Lord Sir Mac. Gibson) ..D. Waugh	3	8 12
040	BARBARA DUCHESS (Mr. Hobson) ..... Pitton	4	7 7

(The above have arrived.)

000	ZOOP (Mr. Benson)	Collins	3 9 3
000	ZOOPER (Mr. Benson)	Collins	3 9 3
000	MISS MAJORITY (Baron de Tuyll)	Hartigan	5 9 2
330	TAGRAG (Mr. Slowburn)	Pitton	5 9 2
010	EATON MAID (Mr. de Costaki) Dawson	3	8 10
010	ESSEX LASS (Mr. Allen) ..... Dawson	3	8 10
244	FLYING IDA (Mr. Barclay) ..... Barclay	4	8 10
304	LORD PENZANCE (Mr. Fleming) ..... Fleming	4	8 10
000	GODFARM (Mr. Russell) ..... Sheddon	4	8 10
100	CUSHY (Mrs. Russell) ..... Sheddon	4	8 10
000	MAY (Mr. Falconer) ..... Hinton	4	8 10
000	LODESTAR (Ld. Lascelles) ..R. Marsh	4	8 10
000	BEN VIEW (Mr. Barnett) ..... Cuthbert	4	8 10
230	BEN VIEW F. (Mr. Collins) ..... Newey	3	8 10
021	KULOIBE (Mr. Buckley) ..... Coldbeck	3	8 10
000	DEVOTION (Mr. Davidson) E. Sadler	3	8 10
022	DUSK (Mr. Lowry) ..... Burns	3	8 10
000	APRIL SH

MAN'S
HERRIES
& "FIVE STAR"
Fine Port Wine
ns SANDEMAN!

d Sweet Smoking."
ER'S
CUT

ettes
n immense sale, due
igh quality and
anufacture.

PROSPECTUS.

GOVERNMENT OF INDIA
4½ PER CENT. LOAN,
1950-1955.

INTEREST PAYABLE HALF-YEARLY ON THE 15th MAY AND THE 15th NOVEMBER.

Issue of £20,000,000.

FIRST DIVIDEND FOR A FULL HALF-YEAR'S INTEREST WILL BE PAYABLE ON THE 15th MAY, 1923.

Price of Issue £85 per Cent.

As fixed by the Secretary of State for India in Council,

Payable as follows:—

On Application..... £ 5 per cent.
On Monday, the 13th Nov., 1922... £20 per cent.
On Monday, the 11th Dec., 1922..... £20 per cent.
On Thursday, the 11th Jan., 1923... £20 per cent.
On Monday, the 12th Feb., 1923... £20 per cent.
£85 per cent.

The Stock is an investment authorised by "The Trustee Act, 1893," and trustees may invest therein unless expressly forbidden by the instrument (if any) creating the trust.

The Governor and Comany of the Bank of England are authorised to receive applications for this loan, which may be held in the form either of Stock or of Stock Certificates to bearer (which are equivalent to bonds to bearer), at the option of the subscribers—Stock may be inscribed as "transferable in the Stock transfer books," or may be registered as "transferable by deed."

The issue is made under the provisions of the East India Loans (Railways and Irrigation) Act, 1922; the East India Loans (Railways and Irrigation) Act, 1910; the East India Loans Act, 1908, and previous Acts. The proceeds will be utilised for Indian railway and general purposes.

If not previously redeemed the Stock will be paid at par on the 15th May, 1955, but the Secretary of State for India reserves to himself the right on giving three calendar months' notice in the *London Gazette*, to redeem the loan at par on, or on any half-yearly interest date after, the 15th May, 1950.

The books of the loan will be kept at the Bank of England.

Stock will be convertible into Stock certificates to bearer in denominations of £50, £100, £500 and £1,000, with coupons attached, for the interest payable half-yearly, and Stock certificates will be convertible into Stock without payment of any fee. Stock will be transferable in any sums which are multiples of one penny.

Transfers and Stock certificates will be free of stamp duty.

Interest at the rate of £4 10s. per cent. per annum will be payable half-yearly at the Bank of England on the 15th May and the 15th November. The first dividend will be for a full half-year's interest, and will be paid on the 15th May, 1923. Dividend warrants will be forwarded by post.

Applications, which must be accompanied by a deposit of £5 per cent., will be received at the Bank of England Loans Office, 5 and 6 Lombard street, E.C.3. In case of partial allotment the balance of the amount paid as deposit will be applied towards the payment of the first instalment; should there be a surplus after making that payment such surplus will be refunded by cheque.

Applications may be for the whole or any part of the issue in multiples of £50. No allotments will be made for a less amount than £50.

Instalments may be paid in full after allotment under discount at the rate of £1 per cent. per annum. In the case of full payments made before the 13th November, 1922, discount will only be allowed from the latter date. Default in the payment of any instalment by its proper date will render the deposit and any instalments previously paid liable to forfeiture and the allotment to cancellation.

Scrip Certificates to bearer will be issued in exchange for the allotment letters. Stock Certificates, when fully paid, may be inscribed or registered as Stock, or may be exchanged for Stock Certificates to bearer, provided such exchange is effected not later than the 16th April, 1923.

A commission of 5s. per £100 will be paid to Bankers and Stockbrokers on allotments made in respect of applications bearing their stamp.

Application Forms may be obtained, together with copies of this Prospectus, at the Bank of England Loans Office, 5 and 6 Lombard street, E.C.3, or at any of the Branches of the Bank of the Imperial Bank of India, 5 Whittington avenue, E.C.3; of Messrs. Mullens, Marshall, Steer, Lawford, and Co., 13 George street, Mansion House, E.C.4; and of Messrs. R. Vernon and Co., Bank Buildings, Princes street, E.C. 2.

The List will be CLOSED on or before TUESDAY, the 31st OCTOBER, 1922.

Bank of England,
25th October, 1922.

THIS FORM OF APPLICATION MAY BE USED.

GOVERNMENT OF INDIA 4½ PER CENT. LOAN, 1950-1955.

ISSUE OF £20,000,000 AT £85 PER CENT.

To the GOVERNOR AND COMPANY of the BANK OF ENGLAND, E.C.

I/We hereby request you to allot to .....

in accordances with the terms of the Prospectus dated the 25th October, 1922, (a) £..... pounds of the above-named Stock, and I/we hereby engage to pay the instalments as they shall become due on any allotment that may be made in respect of this application as provided by the said Prospectus.

The sum of £....., being the amount of the required deposit (b) (namely, £5 for every £100 of Stock applied for), is enclosed herewith.

Signature .....

Name of Applicant in full .....

.....

State title, if any, or whether Mr., Mrs., or Miss.

Communications to be addressed to—

Name .....

.....

Address .....

.....

Date ..... October, 1922.

(a) Applications must be for not less than £50, and must be for multiples of £50.

(b) Where applications on behalf of several persons are made through one Agent at the same time, one cheque only for the total deposit is necessary—but in all such cases both the applications and the cheque should be enclosed in one covering envelope. Cheques should be made payable to "Bearer," not to "Order," and should be crossed thus—

Bank of England,
A/C India Loan.

Please Write Distinctly.

BOXING.

SIKI V. CARPENTIER.

RETURN MATCH UNLIKELY AT PRESENT.

(PRESS ASSOCIATION FOREIGN SPECIAL.)

PARIS, Wednesday.

In regard to M. Deschamps' challenge on behalf of Carpentier to Battling Siki for a return match for the World's Light-Heavy-weight Championship, Mr. Hellers says that all Sikh's energies are now concentrated on the forthcoming fight with Beckett, but after that the Senegalese will always be glad to meet Carpentier. He added, laughingly, "I shall find a certain time to reply to the challenge, and perhaps we may take advantage of it to go to America to pick up a few dollars."

CRIQUI AND HONEYMAN MATCHED.

(PRESS ASSOCIATION FOREIGN SPECIAL.)

PARIS, Wednesday.

The Auto states that a fight has been arranged between Eugene Criqui the feather-weight champion of Europe, and Mike Honeyman, to take place at Liege on November 17th.

WOMEN FIRE FIGHTERS.

The dwellinghouse and stores of John B. O'Keefe, farmer and scutch mill owner, at Ballaker, three miles from Keady, Co. Armagh, were destroyed by fire on Monday morning. Men, women, and children from the neighbouring houses succeeded in saving the adjoining cottages.

Insurance at low rates with Phoenix Assurance Co. Ltd., 10-12 Trinity street, Dublin.—J. R. Verner, Manager. Agents everywhere.—(Advt.)

D. R. Saunders, aged 17, captain of Aclen County School, died in Ealing Hospital on Monday night from lockjaw following a fracture of the arm received in a football match at Cardwell.

WHY RHEUMATIC ACIDS ARE SO DANGEROUS.

J. C. George, Famous Runner, says trying to get rid of rheumatism without ridding blood of the acid impurities which cause it is like trying to get rid of smoke without putting out the fire. Advises drinking alkaline medicinal water. Easily made at home.

Rheumatism, also gout, sciatica, lumbago, sciatica, neuralgia, etc., can be caused in but one way, viz., by acids and other impurities in the blood. In fact, most diseases and bodily ailments are caused in the same way. Calling these impurities toxins, germs, microbes, bacteria, bacilli, uric and stomach acids, or by any other names, does not alter the fact that they form the primary cause of pain and disease. Everyone should occasionally flush the kidneys and stimulate the liver, also wash out the stomach, intestines, and other breeding places from which poisons are absorbed. Then the blood will soon be properly filtered, purified, and supplied with the nourishment which it cannot absorb when loaded with impurities. When you thus cleanse the organs of filtration and purify the blood, all the aches, pains, and bodily weaknesses must go, for it as surely as daylight follows darkness. This is the inevitable working out of Nature's law. Nothing can cause and effect. Those who can read the time and expense of a visit to some famous mineral spring every year or so, know the wonderful effects of the alkaline mineral water they drink there, for it neutralises body-acids and thoroughly cleanses the entire system from all pain and disease-causing impurities. To those who have never tried drinking alkaline mineral water the quick and plainly noticeable effects will prove an absolute revelation. There is no need of visiting any spring to enjoy such baths. Simply dissolve in a tumbler of plain water a level teaspoonful of the compound which chemists sell at very reasonable cost under the registered name Alkia Saltrates. The resulting is a sparkling, effervescent, refreshing, and pleasant-tasting beverage which will give you the same essential constituent ingredients that you would drink in the natural medicinal water, in their exact nature and quantities having been accurately ascertained by analysis.

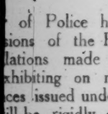

J. C. George
Famous Running Champion.

FINANCIAL NEWS AND NOTES.

IRISH STOCK EXCHANGES.

DUBLIN.

LOCAL BANKS, BREWERIES AND DISTILLERIES, HOME RAILS, TRAMS AND TEXTILES BETTER. PARENT TYRE DEFERRED BUOYANT. DUNLOP RUBBERS OFFERED.

There was again quiet confidence on 'Change, but there was so little actual business passing that prices often only marked time. The Funds were higher on balance, but War Loan 5 p.c. eased a trifle. The changes in Banks nearly all benefitted holders. Bank of Ireland Stock was active and strong at a further advance. Nationals and Munsters also improved, but Royals were the turn lower. Strength was again prominent in the Brewery and Distillery section, but actual dealing was often circumscribed. Castlebellingham Ord. advanced further, and Dublin Distillers Ord. had a sharp upward move. Guinness maintained the previous day's reduced closing price. City Steam was firm to strong unofficially. Marconi Shares offered. Home Rails were again in good demand, and higher prices were more often than not obtained, as sellers were not over-anxious to accommodate. Dublin United Tram Ord. touched 7. There was again inquiry for Parent Tyre Deferred, but, although up to 27s. was bid, no shares offered even at 30s. Dunlop Rubber Ord. relapsed. Switzer Debs. were good and higher. Textiles were mostly harder, but Tobacco Shares were exceptionally dull. Burke Debs. were very firm, and up to 8 x.d. was paid. The Wallace Bros. dividend is at the rate of 6 p.c. per annum, and a bonus of 4s. per share, with £3,000 to depreciation and £4,976 forward.

The Funds were better on balance. War Loan 3½ p.c. rose ¼ to 86¼, Funding Loan ⅛ to 85½, and Conversion 3½ p.c. ⅛ to 74⅞.

Banks tended firmly upwards. Bank of Ireland Stock rose a further 1½ to 229, after opening at 228½; Munster and Leinsters ⅛ to 6½, and Nationals ¼ to 18½. Royals, on the other hand, fell ¼ to 11¼.

Further strength developed in Breweries and Distilleries. Castlebellingham and Drogheda rose ¼ to 5¼, and Dublin Distillers Ord. 10s. to 30s., while Guinness Ord., at 44½, closed unaltered.

In Marconis, the Ord. fell 7½d. to 46s. 7½d.

Several Home Rails were again features of underlying strength. Great Northern rose ¼ to 61¼ and the Debs. repeated 72. Gt. Southern and Western rose ¼ to 49½, the Pref. 2½ to 59½, and the Debs. 1 to 72. Midland Great Western closed wanted, and the 4 p.c. Pref. show no change at 46.

In Trams a few Dublin United Ord. rose ½ to 7.

The feature in Tyres was the ineffectual bidding for Parent Tyre Def. up to 30s., a fresh rise of 2s. 6d., but no shares offered, while the Ord. repeated 14s. 6d. Dunlop Rubber Ord. fell 4½d. to 9s.

In Bakery Shares, Bolands, at 44s., show no recovery; and in Drapery Shares, Switzer Debs. rose ½ to 6.

As regards Manufacturing Shares, Bleachers realised 41s. Bradford Dyers rose a further 10½d. to 45s. 6d., and Coats 3d. to 65s. 6d. Hicks Pref. were firm at 18s., and Lever Bros. 7 p.c. Pref. closed nominally just under 20s., the previous price. Courtaulds fell 6d. to 56s. British-American Tobacco fell 9d. to 86s. 3d., and Imperials 4½d. to 69s. 3d.

In Trading, etc., E. and J. Burke Debs. rose ½ to 8 x.d.; J. C. Parkes and Sons Pref., at 13s., show no alteration. Dublin South City Markets fell 1s. 3d. to 97s. 6d. for a small lot, after previous day's advance of 6s. 3d.

Other business done included Mexican Eagles, at 57s.-57s. 6d.; Radio, at 20s. 9d., and the Prefd., at 14s. 10½d.

BUSINESS DONE AT ALL SESSIONS.

Transactions for cash marked [c].

3½ War Loan (95¾) 96 | 5% War Ln.(101¼) 101½
5% War Ln.(101¼) 101½ | Funding Loan(85⅝) 85½
Funding Loan(85⅝) 85½ | Convrt. Loan.(74¼) 74⅝
Convrt. Loan.(74¼) 74⅝ | War Bonds, 1923..102⅛
War Bonds, 1923..102⅛ | War Bonds 1924..103⅛
War Bonds 1924..103⅛ | War Bonds, 1928..105⅛
War Bonds, 1928..105⅛ | Switzer Deb.....(5½) 6
War Bonds (3rd Series), 1928 ..... 105½ | Bleachers 41
War Bonds, 1929..105½ | Brad. Dyers.(44/7½) 45/6
War Bonds, 1929..105½ | Coats .....(65/3) 65/6
Bank of Ireland (227½) *228¼ Sx *9c | Courtaulds ...(54/9) 54/
Mun. & Lein...5½.(6⅛) 6⅜ | B.A.T. .....(87/-) 87/6
National.....(18½) 18¾ | Imp. Tob...(69/74) 69/3
Royal .....(13) 11¾ | Holy's Pref. 18/-
Castlebellingham Brew. .....(5½) *5½ | Lever .....(20/-) 19/9h 20/-a
Dublin Dist...(20/-) 30/- | Burke Deb.....(7⅜)
Guinness .....(44⅜) 44½ | Dublin Tram.....(13/-) 13/5
Marconi ...(47/3) 46/7½ | City Market.(98/9) *97/6
G.N. Ord.....(61) 61½ | Radio Com...(20/9) 20/9
G.N. Deb.....(72) 72 | Do. Pref.....(74) 74½
G.S.W. Ord.....(49) 49½ | Mex. E...(57/6) 57/- 7/6
Do. Pref.....(57) 59½
Do. Deb.....(71) 72

*Odd lot; b bid, a asked.
(Last business done given in parentheses.)

IRISH BANKS RATE

Discount ..... 4 p.c. 13th July.
Deposit ..... 1½ p.c. 15th June.

STOCK EXCHANGE SETTLEMENTS.

Mining contango day.....	Oct. 27	Nov. 13
General contango day....	Oct. 30	Nov. 14
Ticket day	Oct. 31	Nov. 15
Account day.....	Nov. 2	Nov. 16

BELFAST.

Belfast Exchange was moderately active. War Loan registered 101⅛. 101⅝. London City and Midland 8⅜. Belfast Water Commissioners 3½ p.c. 1963 67½. Coats Ord. advanced 6d. to 65s. 6d. Imperial Tobacco Co. firm at 69s. 6d. Imperial Tobacco of Canada Bearer at 9s. 3d. Dunlop Rubber 6d. lower at 9s. Vulcanite declined 2s. to 15s., Mexican Eagles 2½.

DEALINGS IN LONDON MARKET.

The following dealings among active stocks and shares were "marked" in London yesterday:—

Consols—57⅛. ⅜. ⅝.		War Loan—94⅞. ⅜. ½. ⅝. ¾. ⅞.	
97. 6⅛. ⅞. 6⅛.		5 p.c. War Loan—101. ⅛. ¼. ⅜.	
101⅛. 100⅝. *100⅞. ⅛. ¼. ⅜. ½. ⅝. ¾. ⅞.		4½ p.c. War Loan—101. ⅛. ¼. ⅜. ½. ⅝. ¾. ⅞.	
101. ⅛. 98⅛. 100⅝. ¾. ⅞.		4 p.c. War Loan—101. ⅛. ¼. ⅜. ½. ⅝. ¾. ⅞.	
100⅛. ¼. ⅜. ½. ⅝. ¾. ⅞.		Funding Loan—85⅛. ¼. ⅜. ½. ⅝. ¾. ⅞.	
Victory Bonds—88⅛. ¼. ⅜. ½. ⅝. ¾. ⅞.		Conversion Loan—74⅛. ¼. ⅜. ½. ⅝. ¾. ⅞.	
India 7 p.c. Loan—112. ⅛. ¼. ⅜. ½. ⅝. ¾. ⅞.		Sudan 5½ p.c. 106. 7⅛. ¼. ⅜. ½. ⅝. ¾. ⅞.	
Port of London 5 p.c.—106⅛.		Australia 5 p.c. Stock—104. ¼. ⅜.	
South Africa 6 p.c. Stock—104. ¼. ⅜. ½. ⅝.		Aerated Bread—36/-. ⅛. ¼. ⅜. ½. ⅝. ¾. ⅞.	
6/6. 6/5. 7/6d.		African and Eastern—26/4½. 9d.	
Amalgamated Cotton—11/10½. 12/4½. 3d.. 2½d.		Anglo-Argentine Tramways—3/6. 3/7½.	
Anglo-Dutch Rubber—3/2/-. 1/10½. 2/6. 3/-.		Anglo-Egyptian Oil—28/1½. 4½d.. 7/6.	
Anglo-Persian Oil—5⅛. ¼. ⅜. ½. ⅝. ¾. ⅞.		ditto 8 p.c. Pref.—6/-. ⅛. ¼. ⅜. ½. ⅝. ¾. ⅞.	
Armstrong—16/7½. 4½d.. 16/-. 9d.		Asso. Cement—17/5. 17/7½. 17/1½. 3/-.	
Barclays Bank "A"—7½. ⅛.		ditto "B"—52/4½. 1½d.. 6d.. 2/-. 6d.	
Brit. Amer. Tobacco—86/3. 6d.. 3/-. 9d.. 5/-. 10½d.		Brit. Argentine Rails—3/-. 3/1½.	
British Controlled Oil. Pref.—9/6. 1½d.. 4½d.		British Oil and Cake—25/3.	
British Overseas Bank—5⅛.		Brunner Mond—53/4½. 3/-. 3/1½. 3/-.	
Buenos Ayres Great Southern—78⅛. ¼. ⅜. ½. ⅝. ¾. ⅞.		Buenos Ayres Northern—4/-. 4/1½. 3/4½. 3/-.	
Buenos Ayres Pacific—62½. ¼. ⅜. ½. ⅝. ¾. ⅞.		Burmah Oil—25 3/-. 5⅛. ¼.	
Canadian Pacific—*164. ⅜. ½. ⅝. ¾. ⅞.		Central Argentine Ord.—68⅛. ¼. ⅜. ½. ⅝. ¾. ⅞.	
Chartered Consolidated—2⅛. ¼. ⅜. ½. ⅝. ¾. ⅞.		Chinese Engineering and Mining—66/10½.	
Coats—65/9. 6/-. 3d.. 5/6. 6/-.		Cook (St. Paul's) Ord.—12/10½. 9d.. 4½d.. ditto Part. Pref.—18/9.	
Courtaulds—53/9.. 10½d.. 7½d.. 4½d.. 5/6. 4½d.		Crosse and Blackwell—5/-. 5d.. 1½d.. 4/10½.	
Grossos and Wink-worth Pref.—14/10½.		Dunlop Ord.—20/3.	
Debentures—106⅛. ¼.		Dunlop Ord.—9/1½. 3d.. 8/9. 11½d.. 9/-.	
Dunlop Debentures—106. 7. 6d.		Dunlop Pref.—14/10½. 9d.. 15/-.	
East India Tea—4/-.		Fine Cotton Spinners—39/7½. 40/-. 39/6. 9d.	
General Electric Ord.—18/-. 6d.. 17/10½. 18/-. 6d.. 17/9. 6d.. 4½d..		General Electric Debs.—107. 6½. 6.	
Grand Central Rubber—19/10½. 20/7.		Great Eastern Rail—36½. 5⅛. ¼. 6.	
Great Northern Rail Def.—61. ¼. ⅜. ½. ⅝.		Great Northern Rail—53⅝. ¼. ⅜. ½. ⅝. ¾. ⅞.	
Great Western 5 p.c. Pref.—101½. 100⅝. ¼. ⅜. 100⅝. ¼. ⅜. 100⅝. ¼. ⅜.		Great Western Rail—41.	
Guinness Ord.—44⅝. 45/-.		Harrod's Ord.—29/6. 1½d.. 9/-.	
Highlands Rubber—31/9. 2/3. 2/6. 6d.		Hudson's Bay Ord.—7½. ⅛. ¼. ⅜. ½. ⅝. ¾. ⅞.	
Imperial Tobacco—69/6. 4½d.. 9/-. 2½d.. 5½d.		Kern River Oil—13/6. 7½d.. 20/-.	
Lever 7 p.c. Pref.—19/7½. 10½d.. 20/-. 19/6. 9d.. 20/-.		Lever 8 p.c. Pref.—19/7½. 9d.. 6d.. *44/-. 10½d.	
Lever 7 p.c. Debentures—107. 6½. 6.		Lingai Rubber—30/-. 1/3. 29/9. 8/9. 30/7½.	
Lipton Ord.—26/9.		Lloyds Bank—87/14. 3d.. 7½. 4½d.	
London-Brighton Def.—6½. ¼. 2½. 3½. ⅜. ½. ⅝. ¾. ⅞.		London Hydraulic Power—17⅞. ½. ⅝. ¾. ⅞.	
London County Bank—17⅞. ½. ⅝. ¾. ⅞.		London Joint City Bank—8⅞. ¼. ⅜. ½. ⅝. ¾. ⅞.	
London North-Western Rail—101⅛. ¼. ⅜. ½. ⅝. ¾. ⅞.		Lyons (J.) and Co. Ord.—60⅞. 1/10½. 90/7½. 2/6. 1/3. ditto 7 p.c. Pref.—24/6. 5/-.	
Marconi Ord.—47/3. 6/3. 8/9. 6/9. ditto Pref.—42/6.		Mexican Eagle Ord.—5/9. 5/10½. 6/0½.	
Mexican Eagles—5/9. 5/10½. 6/0½.		Maypole Def.—5/0½. 14d.. 5/9. 10½d.. 6/0½.	
Nestle & Anglo-Swiss Ord.—58/14½. 9/4½. 7/6. 2½d. 6/10½.		Mexican Eagle—5/9. 5/10½. 6/0½.	
Nestle & Anglo-Swiss Pref.—66½. 6. 7½d.		ditto 7 p.c. Pref.—19/7½. 9d.. 6d.. *44/-. 10½d.	
Nobel Explosives—19/7½. 6d.. 4½d.		Mond Nickel—28/-.	
Nobel Industries—65½. 6. 7½.		Nestle & Anglo-Swiss Pref.—17/9. 4½d.. 5½d. 9d.	
North-Eastern Consols—116. *15⅜. 16½. 15½. 16½. 9/-.		Parent Def.—27/6. 6/6. 8/7½. 6/3. 6d.	
Pearl Assurance—45/9. 6d.. 6/3. 6d.		Pearl Bros. Ord.—45/9. 6d.. 6/3. 6d.	
Phoenix Ord.—26/14½. 6/-. 2½d.. 4½d.. 5/10½.		Phoenix Oil—26/14½. 6/-. 2½d.. 4½d.. 5/10½.	
Prov. Cinematograph Pref. Ord.—7/-. 6d.. 5d.. 4½d.		Radio Corp. Com.—20/6. Radio Corp. Pref.—14/5.	
Royal Dutch—383. ¼. ⅜. ½. ⅝. ¾. ⅞.		Royal Mail Steam 6⅔ p.c. Pref.—*104½. ¼. ⅜. ½. ⅝. ¾. ⅞.	
Rumanian Oil—12/9. 6d.. 13/-. 20/3. 6d.		Rumanian Oil—12/9. 6d.. 13/-. 20/3. 6d.	
Shell—85/7½. 6/-. 10½d. 5/11½. 6/3.		Smithfield and Argentine—8/14. 9/1½. 8/9. 9/-.	
Sudan Plantations—6/-.		Tankers Pref.—4/10½. 5/-. 4/11. 10½d.	
Trinidad Central Oil—53/-. 2/6. 9d.		Turkish Unified—29½. 30.	
Underground Elec.—60/-.		United Dairies—20/9. 39/10½. 30/-. 29/6. 4½d.. 6d.	
United of Havana Rail—67½. ¼. ⅜. ½. ⅝. ¾. ⅞.		Utd. Premier Oil and Cake Ord.—12/6.	
United Tobacco—29/9. 10½d.. 1/4d. 40/6. 1/3. 1/-.		Urez Oil—8/4½. 11½d.. 8/-. 7/10½. 8/0½.	
Vickers—11/9. 7½d.. 4½d.. 6d.. 8/-. 7/10½. 8/0½.		Walker (Peter) Ord.—17/3.	
Waterlow & Sons—8⅛. ¼.		Weardale Oil—1½.	
Clark Debs.—4½. ⅝.			

(* Exceptional bargain at special price.)

PROVINCIAL EXCHANGES.

MANCHESTER.—Textiles more irregular. Coats and Bradford Dyers better. Bleachers, 41/41/6. Ord. Prefs., 20/9-21/-; Calicos, 22/3-22/6; do. Pref., 16/16/6; Dyers, 45/-48/6; do. Pref., 19/3-19/9; Cottons, 44/6-45/-; do. Pref., 19/3-20/3; Spinners, 39/6-39/9; do. Pref., 19/9-20/-; "Shirlers," 8/6-8/9; Coals, 66/6-66/-; Ship Canal, 5½-5¼; do. Pref., 64-64½; Yelvets, 27/6-29/6.

BIRMINGHAM.—Motors quiet, but firm. Singers harder. Rovers firm. Vauxhalls gave way. Dunlops still heavy. Parent Deferred had another smart rise. Austins, 2½; Belsize, 4/6; Components, 9/6; rise. Austins, 2½; Belsize, 4/6; Components, 9/6; 8.T.D., 8/-; Enfield, 30/6; Humbers, 21/7½; Napiers, 6/9; Rolls, 24/6; Rovers, 21/4½; Singers, 25/-; Swifts, 13/6; Triumphs, 33/-; Vauxhalls, 7/6; Dunlops, 9/-; Parent Deferred, 27/4½; Harper Bean, 3/6.

CLOSING PRICES.

The quotations in the following tables were made up at an earlier hour than, and may, therefore, vary to some extent from, those given in our comments.

CONSOLS, ETC.			
Consols 57-58		3½ War Loan 95¾-96⅛	
War Loan 5% 101-101⅛		Irish Land 3% 7 79-80	
Do. 4½ % 98⅛-97⅝		India 3½ ..... 85-86 — ⅛	
Do. 4% ..... 100⅛-101⅛ — ¼		Do. 3½ ..... 69-70 — ⅛	
Do. 4% 100⅛-100⅞		Do. 3% ..... 56-58 — ⅛	
Fund's 2½ 55-56		Do. 2½ 115-74	
Victory Bonds 88-89		Local Loans 83-84	
4½ Conv. Ln. 74¼-74⅜ + ⅛			
COLONIAL GOVERNMENT STOCKS.			
Alberta 4½ 1949-59-61*		Nigeria 4 % 112-114	
Aust Com. 5% % 101-103		Q'land 4. 1940-55.. 82-4	
Do. 5 % 105-105		Do. 4% 1950-4 84-6	
Brit. Col 4½ 1941 *85-8*		Do. 3 % 1930-50.... 103-5	
Canada 4 % 87-89*		S. Africa 4 % Con.. 87-89	
Do. 4½ 1920-3 100-102		Do. 4% 103-105*	
Cape 3½ Cons.... 77-79		S. A'str'n 4 % 1940-50 84-86 + 1	
Ceylon 5% 107-8		Do. 5. 1921-3.. 99-101*	
Natal 3½ 73-81		Do. 3½ % 99-101*	
N.S.W. 4% 1935-7.... 95-7		Do. 3½ % 97-4	
Do. 5% 1925-7 100-102		Victoria 4. 1940-50.. 85-7	
Do. 5½ % 1922-32 100-102		Do. 3½ % 1929-4 .. 101-3*	
Do. 6½ % 1920-40 102-3		W. Aust'n 4 % 45-57.. 94-6	
N. Zeal'd 4. '29 84-6		Do. 3½ % 1920-40 95-101*	
FOREIGN BONDS.			
100 Argentine, 1886	99	101	
83 Do. 5 p.c., 1907	80	81	
46 Brazil 4 p.c., 1889	39	41	— 1
84 Do. Funding, 1908	79	81	— 1
66½ Do. 5 p.c., 1914	60	63	— 1½
93½ Chinese 5 p.c., 1896	92	94*	
83½ Do. 4½ p.c., 1898	82	84	
73½ Do. 5 p.c., 1913	71	74	
21⅛ Egyptian Unified	20½	22⅜	
35½ French Loan	34	33	
24⅜ Do. 4 p.c.	23	25	
1⅞ German 5 p.c.	⅞	1¼*	
21⅜ Italian Rentes	20	23	
105 Japanese 4½ p.c. 1st	103	105	
99⅞ Do. 4 p.c., 1905	96	97	
84 Do. New 5 p.c., 1907..	82	84	
60 Mexican 5 p.c., 1899-...	58	61	
67⅜ Do. 5 p.c. 10-Y. Treas.	67	70	
4 Peruvian Corporation ...	4¼	4⅜ — ⅛	
30 Do. Pref.	29	31 — ⅛	
90 Do. Deb.	90	91*	
23¾ Portuguese 3 p.c.	23	27	
7 Russian 4 p.c.	7	7	
11 Do. 5 p.c., 1906	9	12	
108 San Paulo 8 p.c.	106	108	
71 Spanish 4 p.c.	71	73	
85½ Uruguay 3½ p.c.	85	88	
HOME RAILS.			
60¾ Brighton A	62½	60¾ — ¾	
15 Caledonian Def. Ord. ...	14⅞	15½	
9⅜ Chatham Ord.	8¾	7¾ — ¼	
3 Great Central Def.	3¼	3⅜	
36⅞ Do. Eastern	35	36 — ¼	
64⅞ Do. Northern Pref.	64	65	
41¾ Do. Def.	40½	41½	
101 Do. Western	102⅜	103⅛	
101 L. and North Western....	101	102 + ¼	
— Do. 4½ p.c. Pref.	90	90*	
88 Do. 4 p.c. Pref.	86	87 — ½	
97 L. and S.W. New Pref..	97	100	
— Metropolitan	80	86	
— Do. 5 p.c. Pref.	90	96	
— Do. District	41	42¼	
68 Midland Def.	67½	68½	
17¾ North British Def.	17	17¾	
116¾ North-Eastern Con.	113¾	116⅝	
— Do. 4½ p.c. Pref.	98	100	
94⅜ South-Eastern Def.	94	97⅛	
— Do. 5 p.c. Pref.	96	99	
— Underground Electric	7⅞	8¼ — ⅛	
98¾ Do. Income Bonds	98	99	
103 Do. 5 p.c. Debs.	102	104	
AMERICAN RAILS.			
— Atchison	117	119	
— Baltimore	39	41	
— Chesapeake	53	55	— ½
— Chicago, Milwaukee	34	36	— ½
18 Erie	16	18	
— Illinois	99	101	
— Missouri	10	12	— ½
— New York, Ontario	26	28	
29¼ New York Centralised	27	29	— ½
— Do. Pref.	77	79	
— Southern Pacific	104	107	— ½
— Union Pacific	142	145	
COLONIAL AND FOREIGN RAILS.			
73 Antofagasta	70¼	72¾ — ½	
— Argentine G.W. Ord.	73½	76	
— Brazil Blancos	87	90	
— Brazil Railway Common.	¾	1¼	
81 Buenos Ayres Gt. S.	78	80	
82 Buenos Ayres and Pacific	82	84	
82 Buenos Ayres and W.	72½	74½	
157 Canadian Pacific	164	168	
70 Central Argentine	67½	69¾ — ¾	
36 Central Uruguay	37	39	
20 Entre Rios	19	21	— ½
— Do. 6 p.c. Pref.	39	41	— ½
— Grand Trunk	½	¾	+ ⅛
— Do. 4 p.c. Guaranteed..	77	79	
— Do. 1st Pref.	7	9	+ ½
— Do. 2nd Pref.	3	5	
— Do. 3rd Pref.	1¼	2½	
— Do. 4 p.c. Deb.	72	74	— ½
74 Leopolding	30	32	
12½ Mexican Rails	11	13	
25 Do. 6 p.c. Pref.	24	26	
28 Do. 6 p.c. Pref.	27	29	
— Mexican Nat. 1st Pref...	9	11	
— Do. Nat. 2nd Pref....	4	5	
— San Paulo Ord.	110	113	— ½
67⅛ United Havana	67	69	
BANKS.			
— Agricultural of Egypt...	8½	8⅝	
— Anglo-South American..	8½	8⅞	
— Australasia	13½	13⅝	
— Bank of New Wales..	7½	8	
— Bank New Zealand (£1)	2½	2⅝	
— Barclays "A"	7½	8	
— British of Foreign Trade	1	1⅛	
— British Overseas	5	6	
— Chartered of India	17½	18	
— Credits of Commerce..	1	1⅛	
— Hong Kong	117	119	
— Lloyds	86/9	88/3	— 0/3
— London and Brazilian	6	6½	
— London City Midland	85	86	
— London, Westminster	17⅜	17⅝	
— National Prov. Bank	10⅞	11	
— Standard South Africa..	11½	12	— ⅛
— Union of Australia	13⅝	14¼	
TELEGRAPHS.			
23¼ Anglo-American Def.	23	24	
2¾ Marconi Ord.	2⅞	2⅝	
— Do. Pref.	2½	2⅝	
1¾ Do. Marine	1½	1⅝	
— Do. Canada	10/9	11/3	
20/9 Radio Corporation	2/0	21/0	— 0/9
— Do. Pref	14/6	15/0	
MISCELLANEOUS.			
— Ahonkir Land	1	1⅛	
33/3 Aerated Bread	1½	1⅝	
18½ Allsans Nth.	18	19	
— Allsopp 4½ Shares	¾	⅞	
6⅞ Do. 5 p.c. Pref.	4⅝	5

AUCTION SUPERIOR DUBLIN-MADE FURNITURE TO-MORROW, AT 29 BACHELOR'S WALK, AT 12.30 O'C., AT COX'S AUCTION ROOMS.

Comprising principally:—A magnificent Chippendale Drawingroom Suite, 9 pieces, covered in silk; Chesterfield and two Lounge Arm Chairs, spring and hair-upholstered; Inlaid Drawingroom Tables and Occasional Chairs, Gilt-framed Inlaid Rosewood Overmantels, several sets of Diningroom Chairs, of 6, 8, and 10, all mahogany frames, covered in leather, velvet, and tapestry; 16ft. set of Screw Dining Tables, several smaller do., Marble and Gilt Clock Sets, Roll-top Desks and Office Tables, superior Oak Hall Stand, White Enamelled Overmantel; Music Cabinets, Mahogany Glass-back Enclosed and Pedestal Sideboards, Walnut Cabinets, Music Cabinets, Card Tables, Sarcophagus, Pictures, Paintings, Florentine and Oval Mirrors, Decorative and other China, Dinner and Tea Services, some lots of Plated Ware, Inlaid Oval and Loo Tables, Chippendale Drawingroom Centre Table; Bedroom Furniture in variety, including a magnificent Burr Walnut 6ft. Breakfront Glass-door Wardrobe, lined with satin wood; two 6ft. and 7ft. Bedroom Suites, 4ft. 6in. Mahogany Wardrobes and Duchesse Pairs, Stained Chests of Drawers; eight Bedroom Suites, in Mahogany, Walnut, and Satin Walnut, in sizes from 3ft. to 5ft.; Wardrobes, Presses, Mahogany Dressing Tables and Washstands, Commodes; Solid All-Brass and Black and Brass Beds, with best 4-ply Wires and Pure Curled Hair Mattresses, in sizes from 3ft. to 4ft. 6in.; Bolsters, Pillows, Curtains, Royal Axminster Carpets and Stair Carpeting, Hearth Rugs; Kitchen and Deal Furniture, Tables, Chairs, Pots, Pans, and Saucepans, and numerous miscellaneous effects; also an Overstrung Baby Grand Piano and three Overstrung Cottage Pianos, by eminent German makers. Goods on View. Auction commences at 12.30. Pianos sold 3 o'clock.

JOHN H. COX, F.A.I., AUCTIONEER & VALUER (SOLE PROPRIETOR).

THIS DAY (THURSDAY), IN CENTRAL AUCTION ROOMS, 9 BACHELOR'S WALK, USUAL WEEKLY AUCTION OF ANTIQUE & MODERN FURNITURE,

REMOVED FROM SIDNEY TERRACE, UPPER FITZWILLIAM STREET, HARCOURT TERRACE.

Handsome China Cabinet, Ormolu Mounts, with Overmantel; Sheraton Sofa Tables; All-Brass Bedsteads and Spring Mattresses, massive 5ft. Walnut Bedroom Suite; Cheval Duchess Pair, Oak Sideboard, eight Oak Diningroom Chairs; 5ft. Secretary and Bookcase, 500 Volumes; Marble Clock and Vases, Kerbs and Brasses; Carpets, Rugs, Linoleum; Dentist's Vulcanite Chair, with Wheel; Square Piano; two Electric Gasaliers; Hall Stand and Chairs; Oil Paintings, Engravings, Silver-Plated Ware, Jewellery, Ornaments, Folding Screen; Drawingroom Suite; Fancy Tables and Chairs, Folding Chair; Sewing Machine; Slate-bed Bagatelle Table, Balls, Cues; Wardrobes, Toilet Tables, Washstands, Ware, Commode, Easy and Single Chairs; Dinner and Tea Ware; 40 dozen Glass Jars; Old Mahogany Bedsteads; Sewing Machine, Cycles, Garden Tools, Fixtures; Plants; Drapery; 50-lbs. Tea.

SALE AT ONE O'CLOCK. TERMS—FIVE PER CENT.

TEL. 1357. PATRICK A. WREN, AUCTIONEER, HOUSE AGENT, &c., 9 BACHELOR'S WALK.

SALE TO-DAY (THURSDAY). 9 VICTORIA TERRACE, TERENURE. FURNITURE AND EFFECTS.

Pianoforte, by Matz and Co.; mahogany enclosed sideboard, mahogany telescope dining table, sets of mahogany chairs, couches, screens, bookcases and books, walnut davenport, iron beds, settee and easy chairs, whatnots, overmantels, mahogany hall stand and chairs, carpets and linoleum, etc., etc.; mahogany chests drawers, toilet tables, half-circle and other washstands, toilet glasses, towel rails, commodes, feather beds, painted wardrobes, and servants' furniture; black and brass bedsteads, with spring and hair mattresses, etc., etc.; kitchen dresser, tables, chairs, culinary utensils, some coal, lawn mower, garden chairs and tools.

SALE, 11.30 O'CLOCK.

JAMES H. NORTH & CO., AUCTIONEERS, 110 GRAFTON STREET.

FURNITURE SALE, TO-MORROW (FRIDAY), 12 O'CLOCK 37 AILESBURY ROAD.

HAVING SOLD THE HOUSE, we will Sell by Auction on the Premises, on above date, a residue of good Furniture, comprising as follows:—Walnut large roll top desk, inlaid walnut cabinets, mahogany frame sofa in leather, and others in velvet, occasional chairs and tables, walnut overmantels, gilt French table with plate glass cover, mahogany small screw dining table, oak glass door bookcase, Singer treadle sewing machine, Axminster carpets, oak and mahogany wardrobe, toilet chests of drawers, pine wardrobe and chest of drawers, kitchen furniture and utensils, garden tools, lawn mower, lady's Raleigh bicycle. On view morning of sale, 10 to 12 o'clock. Sale 12 o'clock. Catalogues and cash and 5 per cent. fees.

DELIVERY AFTER SALE.

BATTERSBY & CO., AUCTIONEERS.

FURNITURE SALE THIS DAY.

MESSRS. BENNETT and SON, LIMITED, WILL SELL BY AUCTION, AT THEIR SALEROOMS, 5 UPPER ORMOND QUAY,

TO-DAY (THURSDAY), COMMENCING AT 12 O'CLOCK, MODERN FURNITURE, PICTURES, AND BOOKS,

Principally: Two Mahogany Sideboards, two do. Tables; Pair of Wall Mirrors, in Carved and Gilt-wood Frames; Gentleman's Mahogany Wardrobe; five Satin Walnut Bedroom Suites; 5ft. All-Brass Bedstead, with Box Spring; five Oak Single Bedsteads, Mattresses, and other Bedroom Requisites; Kitchen Furniture and Utensils;

WATER-COLOUR DRAWINGS AND ENGRAVINGS,

AND A SMALL LIBRARY OF BOOKS. Purchasers to pay Five per cent. Auction Fees.

BENNETT & SON, LIMITED, and Valuers, Auctioneers 6 UP. ORMOND QUAY, DUBLIN.

AUCTION THIS DAY (THURSDAY) AND TO-MORROW (FRIDAY) AT 8 CASTLEPARK ROAD, SANDYCOVE.

IN RE MRS. H. E. DONNELLY, DECEASED,

THE ENTIRE EXCELLENT FURNITURE,

Pianola and Records, Upright Grand Piano, Silver, Jewellery, Plated Ware, Cut Glass, Military Full Dress Uniforms, Hand Swords, Medals; beautiful Indian Embroideries, Wearing Apparel, Linen, etc., as already advertised. SALE COMMENCES 11.30 O'CLOCK. Terms—Cash and 5 per cent. fees. ORDER OF SALE THIS DAY:—Kitchen, Outdoor Effects and Bedroom Appointments, which includes Linen, Wearing Apparel, Lots 1 to 300.

Messrs. HAYES and SONS, Auctioneers, Dublin.

JOHN THORNTON & CO., AUCTIONEERS, DUN LAOGHAIRE (LATE KINGSTOWN).

'PHONE 79.

AUCTION OF FURNITURE, OUTDOOR EFFECTS, POULTRY, HAY, Etc.

CONFEY, LEIXLIP.

P. O'CONNOR and SON are favoured with instructions from Mrs. W. Adland, Esq., to SELL BY AUCTION, on the Premises, as above, on TO-MORROW (FRIDAY), OCTOBER 27, the following:—Mahogany Dining Table, Mahogany Sofa, Mahogany Cabinet, Inlaid Mahogany Table, Writing Table, Whatnot, Barometer, Valuable Venetian Glass Chandelier, Wardrobe, Beds and Bedding, Chairs, Curtains, etc. Also Outdoor Effects, comprising Deering Mower and Reaper, Hay Rakes, Spring Dray and Creels, American Buggy, Trap and Harness, Horse Clothing; a number of Fowl, including 20 Prime Turkeys, and about 100 Tons of Excellent 1st, 2nd Crop and Old Meadow Hay, in Stacks.

Sale at 12.30 o'clock.

PATRICK O'CONNOR & SON, 49 QUEEN STREET, DUBLIN.

C. J. RUSSELL, AUCTIONEER, ASHBOURNE.

SPECIAL LIVE STOCK SALE AT ASHBOURNE, ON SATURDAY NEXT, OCTOBER 28th, 1922, Commencing at 11 o'clock sharp,

600 HEAD

of Live Stock will be on offer, comprising Bullocks and Heifers, 2½ and 3 years, in fat and forward condition; several Lots of prime Polly Bullocks; 1½ and 2 year old Bullocks and Heifers, Springers Milch Cows, Fat Cows, Roscommon, Galway, Horny and Cheviot Ewes, Wethers, Lambs, etc.

Also will be Sold Iron and Wooden Field Gates, Railing Posts, Boards and other Sawn Timber, Harness, useful Trap, Hurdles, and other Miscellaneous Lots.

C. J. RUSSELL, AUCTIONEER.

USUAL FORTNIGHTLY LIVE STOCK SALE AT ASHBOURNE Will be held on FRIDAY, NOVEMBER 3rd.

C. J. RUSSELL, AUCTIONEER.

LUSK LIVE STOCK SALE,

TUESDAY NEXT, OCTOBER 31st, At 1 o'clock.

FAT AND STORE CATTLE SALE,

300 HEAD,

Consisting of Beef Bullocks and Heifers, choice lots of Polly Bullocks, forward Store Cattle, Springers, and Stripper Cows.

JAMES J. ROONEY & CO., Auctioneers and Valuers, Cattle and Sheep Salesmen, RATHENEY, LUSK, CO. DUBLIN.

MULLAGLASS, SCARVA,

VALUABLE FREEHOLD FARMS AND RESIDENCE

FOR SALE BY PUBLIC AUCTION, ON THE PREMISES,

On TUESDAY, the 7th day of NOVEMBER, 1922, At the hour of two o'clock p.m.

I HAVE received instructions from the Executors of the late Mr. John Mathers to SELL BY AUCTION, the following:—

LOT 1—ALL THAT VALUABLE FARM containing 41a. 1r. 25p., Statute, situate in the Townland of Mullaglass, Parish of Ballymore, Barony of Orior Lower, and County of Armagh, bought out in fee-simple, subject to the yearly annuity of £23 19s. 8d. to the Irish Land Commission.

LOT 2—ALL THAT FARM of 9a. 1r. 8p., Statute, situate in the Townland of Mullaglass, Parish of Ballymore, Barony of Orior Lower, and County of Armagh, also bought out in fee-simple, subject to the yearly annuity of £8 2s. 2d. payable to the Irish Land Commission.

PARTICULARS.

There is a good two-storey slated dwelling-house (recently and substantially built) with suitable office-houses for above two farms, which adjoin each other, and have been worked as one farm. The lands are of superior quality, well fenced and watered, and with the exception of three fields, have all been carefully laid down in grass. The main road from Scarva to Tandragee intersects the farm; it is also intersected by two other county roads. It is distant almost one Statute mile from Scarva Railway Station, and a little over one mile from Tandragee. One-half of purchase money can remain outstanding on security of the farms at £5 per cent.

For further particulars apply to FRYAR and GORDON, Solicitors, Banbridge.

ROBT. SHOOTER, AUCTIONEER, BANBRIDGE.

SALE THIS DAY AT 12 O'CLOCK. 35 ST. MARY'S ROAD, PEMBROKE.

TO-DAY (THURSDAY), 26th OCTOBER.

AUCTION SALE OF VERY SUPERIOR MODERN FURNITURE, CARPETS, PIANO, GRAMOPHONE, &c., ALL IN BRIGHT, CLEAN, NEW CONDITION, and comprising, briefly:—Cir. Schumann Upright Piano, ebon. case, iron frame; Dutch Seat, Chesterfield in silk tapestry, Walnut Drawingroom and Study Suites, in stamped velvet, large Hornless Gramophone, in Sheraton mah. case, and records; Louis China Cabinet, Envelope and other Card Tables, Gilt Mantel Mirrors, Silver Table ditto; Walnut Diningroom Suite—mirror-back sideboard, enclosed dinner wagon, overmantels, 2 telescope dinner tables, 6 dining and 2 easy chairs; Royal Axminster, Indian, and other Room, Hall, and Stair Carpets and Rugs; fine Silk, Tapestry, Plush, and Lace Curtains; Corner Brackets, Oriental Vases and China, R. and I. Fenders and Fire Utensils, Coal Cabinets, 3-Door and Open Bookcases, Books, Grandfather and other Easy Chairs, Marble and other Mantel Clocks, Oak Combination Hall Stand and Bench, Barometer, China and Glass, Brass Kettle, Lamps, Engravings and Pictures, Dark Oak and Fumed Oak Bedroom Suites, with 6ft. 6 mirror-door wardrobes, Presses, Night Chairs, Invalid Table, R. and I. Beds, Spring and Hair Mattresses and Bedding, Toilet Ware, Duchess Tables and Chests of Drawers, Kitchen Dresser, Furniture, and Utensils, Wringer, Meat Safe, Greenhouse, 8' x 6', Garden Tent, Bench, Wheel-barrow, Hose and Reel, and Tools; Flower Pots, large Shanks Lawn Mower, Chrysanthemums, Lady's Raleigh Cycle, Harvey Vacuum Cleaner, etc.

On View This Morning, 10 till 12. Sale To-day (Thursday), 26th October, at 12 o'clock. Purchasers to pay 5 per cent. Auction Fees.

JAMES ADAM & SONS, Auctioneers and Appraisers, 17 MERRION ROW and 19 STEPHEN'S GREEN.

GARDEN, FARM, ETC., CONTINUED.

RASPBERRIES, strong fruiting; superlative and leading varieties, 4/- dozen, 20/- 100; seconds, 3/- dozen, 15/- 100.—Ramsay, Ballsbridge. 25 X.

SEAKALE—Plant now for early cutting; strong forcing, 4/- dozen, postage 1/-; 30/- 100, packing and with cultural instructions.—Ramsay, Ballsbridge. 26 X.

SPRING Flowering Plants and Dutch Bulbs for Gardens—Now is the time to plant for next year's spring; choicest varieties; catalogue and advice free.—Ramsay, Ballsbridge. 26 X.

STRAWBERRY Plants, strong one year old, to fruit next summer, Royal Sovereign and other leading varieties, 15/- 100, post free; Scotch runners, 7/6 100, postage 1/-, with illustrated cultural instructions.—Ramsay, Ballsbridge. 26 X.

STOCKS, best Lothian and Brompton, plant now for spring flowering; marvellous strain, strong plants, 50 5/6, 100 10/6 free.—Ramsay, Ballsbridge. 26 X.

WALLFLOWER, strong transplanted, Red, Golden, Primrose, Crimson, Violet, Orange, Apricot, 1/- dozen, 7/6 100; Cuttings, 1/- dozen, 5/- 100.—Columbine, 4/-; Aubretias, 8/- dozen.—McKenzie's, Goodmans, Dublin.

WANTED, Lilies, White Martagon, Pardilinum, Primroses, double, red, cream, mauve.—Williams, Kilkenan.

WALLFLOWERS, strong plants, choicest perfumed varieties, separate colours, 2s 1/6, 2/6; 50, 2/6, 4/-; 100 4/-, 7/6, post free.—Ramsay, Ballsbridge. 25 X.

POULTRY, CAGE BIRDS, DAIRY.

AT Ranelagh Mills, Ranelagh—Mixed Grain, 15/- cwt.; Feeding Meal, 19/- cwt.; Indian Meal, 13/6; Pollard, 15/6; Bran, 12/6; Oats, 12/6 cwt. Telephone, 675, Rathmines. 17 T.

ARE you Wanting Winter Eggs?—Get a "Jackson Hen Coop" and Feed with "Jackson Poultry Spice"; price lists on application.—Jackson's Poultry Appliance Works, Bray. 24

BRONZE Turkey Cocks, 1921 (Abbott's), 70/-; White Wyandotte March Cockerels (Barron's), 12/6.—Hon. Mrs. Burrowes, Gressenhall. 21 D

CANARIES (talented Singing), Parrots (talking), Love Birds, Brass Cages, Baths, Drinkers, Chains for Cages, Keeping, Cruelty, etc. 26 D

CHOICE Imported Seed—Quality Wheat, Oats; stone 2/-, cwt. 15/-; four cwt. 58/-; special quotation large quantities.—McKenzie's, Brunswick st. 24 D

DAIRY Utensils, Separators, Churns, Butter Workers and all Sundries.—The Dairy Engineering Co. of Ireland, Ltd., 21 and 22 Hobson's Walk, Dublin. 21 D

FOR Sale, 6 B.I.R. Pullets, laying, 12/6; 6 White Leghorn Pullets, 10/6 each; all well bred; particulars if desired. Wanted, one to Let or Sell, Pair of Dorking Cockerel. Address "Z 858, Poultry," this office.

FOR Sale, large Henhouse, Coops, etc.; cheap; good condition.—R O 974, Irish Times Branch Office, Rathmines.

MISS O'Connor, Tremont, writes:—"Shuk cured my M fowl; they are now healthy layers." Mrs. Miller, Kinnegad, writes:—"Shuk is a great help; very useful for liver disease." Shuk is sold in 2/- tins by Mrs. Deeney, Mill Stores, Rathmines, and O'Leary's, Mill House, Camden st., Dublin.

MARCH Pullets for Sale, mixed breeds. Apply 1 Mill, Dolphin terrace, South Circular road. 25 D

POULTRY House, Sectional (6' x 4' x 4') new, 45/-. C 254, this office.

PURE Indian Runner Ducks, 8/-; Drakes, 7/-; Hunter's direct strain.—Gilmore, Kilquade, Greystones. 25 B

PULLETS, Crossbreds, 5/-; Pure White Wyandottes, 1921, each.—Gilmore, Kilquade, Greystones. 25 B

POULTRY Houses—Lists from Geo. Parry and Co., Ltd., Camden row, Dublin.

TO secure a regular supply of eggs from your hens this winter use Red Star Pure Meat Meal, 4/- per stone, to be obtained from the Irish Agricultural Stores and Co. (Dublin), Ltd., 54 Marlborough st., Dublin. 21 D

WHITE Wyandotte Pullets, May hatched, 5/-; year old Hens, 8/.—Browne, Rushbrook, Kells, Meath. 25 D

WANTED, Fowl Run (covered) or Timber for same; February R.I.R. Pullets for Sale, also Leghorn Cockerel, six months.—Pullets, Walkin's, Kingstown. 24 D

WHITE Oats and Barley Mixture, 10/- cwt.; excellent for Horses, Poultry, &c.; 20/- order carriage paid.—Perrott, Avoca.

12 April Pullets, mixed breeds, £3, carriage paid.—Perrott, Avoca.

38 9d. each—About 30 Pure Bred Brunswick Hens for Sale; also Pure Houses, Runs, etc.; cheap to clear.—Russell, Tullyherron, Riverstown, Cootehill. 25 A

SUITABLE for concert platform, Pianoforte, Violin, couple Violins Wanted.—R 1953, this office. 22 D

WANTED, Cottage Piano. Particulars, 21 Lower Stephen street. 25 E

FURNITURE.

AT Highest Value—James Hill and Son, Bachelor's Walk, Purchase Furniture, Finance, Antiques. T

ANTIQUE Bureau, Cabinets, Bedroom Suites, Corner Cupboards, Chairs, numerous pieces, Quigley's, 3 Upper Ormond quay. 22 D

ANYTHING old, quaint, Furniture, Pictures, Glass, Ornaments, Brica-brac Wanted.—B 1664, this office. 22 D

AUCTION, Friday, October 27—37 Aldborough parade, good Bachelor Furniture, Brass Fender, Walnut Cabinet, Axminster Carpets, etc.; Sale 12 o'clock.—Battersby, Auctioneers. 25

CHESTERFIELD Settee, two Lounge Chairs to match; about half price.—Kehoe, Alma, Rathmines Park. 24

FURNITURE suitable country mansion, Rubber Tread, Cane Seat, Horse Roller, Summerhouse Wanted.—B 1958, this office. 24

FOR Sale, some Office Furniture, Tables, Chairs, Typewriter, Linoleum, etc.—39 Kildare st. 10 to 1. 25

FURNITURE (Household) for Sale privately. Particulars and prices on application, F 74, Irish Times Branch Office, Kingstown. 24

HANDSOME Bedroom Suite, couple smaller ones, Wanted.—B 1944, this office. 23 D

HALL Furniture, Bedroom Furniture, lot of Useful Pieces Wanted.—B 1968, this office. 22 D

LAWLOR Brisco will Buy or Sell your Surplus Furniture at fairest prices; 5 Grafton st. 25 X

OLD Sideboard, Corner Cupboard, Odd Wardrobes, Furniture, in keeping, wanted.—B 1966, this office. 22 D

QUANTITY quaint Furniture, suitable large country house, Wanted immediately.—B 1970, this office.

RESIDUE Furniture, clean, good, suitable very large house, Wanted immediately.—B 1962, this office.

SIDEBOARD, China Cabinet, Diningroom, Dress Fender, Kitchen Furniture, clean condition, Wanted, B 1955, this office.

SALE, Carpet and various Articles Furniture.—O 231, this office.

WANTED, every requisite, Bedroom Suites, etc., home paying guests.—R 1945, this office. 22 D

WILTON Carpet, new, 12' x 11' 3"; £15 15/.—C 73, this office. 25 E

MUSIC, PIANOS, ETC.

AT Highest Value—Gill's, 14 and 15 Nassau street, Purchase Pianos. 26 9

A MAGNIFICENT German Piano, cash or terms; splendid Gramophone, from £4, or 18/- monthly.—B 1840, this office.

BLUTHNER Overstrung Upright Piano, condition perfect, £150.—R 1985, this office. 23 E

BEAUTIFULLY toned Piano, by Burling and Mansfield, newly polished; price, with handsome Music Stool, £42 10s. this office. 25 E

CHEAP Piano, not useless one, appearance not counting. Wanted.—R 1967, this office. 22 D

FOR Sale, Piano, by Crane and Son; cottage; iron frame, perfect condition; £12, this office.

GOOD Piano Wanted, any make; give price, full particulars.—B 1955, this office.

H.M.V. Gramophone and Records for Sale; high class Collection, 80 Dubs, in 10 varieties, 7/-.

SPANISH IRIS, 1s Collection, 150 Bulbs, in 6 varieties, 6/-. THE WHITE LILY (Lilium Candidum). Per dozen, 7/6; 100, 45/-.

WM. POWER AND CO., WATERFORD, NURSERYMEN AND SEEDMERCHANTS.

BEAUTIFUL Flower Beds—Wallflower 7/6, and Daffodils 10/6, 15/- 100, edged with Auricula, 4/- dozen; Crocus 2/6, 5/- 100, Tulips 3/6, 10/6 100, and Forget-Me-Not 2/- dozen; lists free.—McKenzie's, Seedsmen, Dublin. 16 23

BOX Edging Plants for Sale, 4/- 100, 30/- 1,000.—B Mecredy, Tallonstown, Braf. 23

CABBAGE Plants—Delicious Early White Hearting, St. Elian's Early and late York. Nonpareil, Drumhead, Flat Dutch, 1/- 100, postage 1/-; 12/6 1,000, carriage paid.—Ramsay, Ballsbridge. 26 X

CAULIFLOWER Plants, strong, plant now for early cutting; 3/6 100 free.—Ramsay, Ballsbridge. 26 X

CELERY Bells, strong growing plants, Cup and Spanor, Giant and double varieties, separate colours; 12 plants 2/9, 50 8/-, post free.—Ramsay, Ballsbridge.

CINERARIAS, Calceolarias, Primula Obconica, choicest strains (greenhouse), ex pots, 4/6 dozen, free.—Ramsay, Ballsbridge. 26 X

CHOICE Imported Seed—Wheat, Vetches, Rye, etc.; also Blue Winter Oats; home grown, low quotations.—McKenzie's, Seedsmen, Dublin. 16 14

CLEARANCE Sale—St. Brigid Anemones, 4/- 100; mixed Violets, 3/- dozen; Lily of Valley, 1/-; 100; Daffodils and Narcissi, 1/- 100; Grecian Violas, 2/-; 100. Ancrimedian Gardens, Gorey, Ireland. 25

CUTHBERTS Plants, Early Commodore, Gamberries, Canterbury Bells, Snapdragons.—Prospect House, Bushy Park road.

FRUIT Trees, Apples, Pears, Plums, Cherries, Peaches, healthy fruiting Trees; leading varieties; catalogue free.—Ramsay, Ballsbridge. 26 X

EVERGREEN and Evergreen Shrubs, Climbing and Hedging Plants, choice varieties; catalogue free.—Ramsay, Ballsbridge. 26 X

GARDEN Frames for Sale; Greenhouses built to order and repaired; lowest prices.—Byrne, 1 Harrow street.

GOOSEBERRIES, all colours, strong fruiting Trees, 2/6 and 3/6 18- dozen; smaller 12/-, 9/-, packing, Ramsay, Ballsbridge. 26 X

LOGANBERRIES, strong fruiting Trees, 2/6 and 3/6 each, carriage 1/-.—Ramsay, Ballsbridge. 26 X

PLUM, Victoria, trained for wall; also Cherries, Apricots, Peaches; prices.—Ramsay, Ballsbridge. 26 X

POTTING Mould, finest quality, specially prepared, 7/- bushel, 2 bushels 3/6, delivered.—Ramsay, Ballsbridge.

PEARS, ripe 1/- dozen; after two o'clock; delivered neighbourhood.—Hoolyan Grove, Stillorgan road, Donnybrook. 24

(CONTINUED FROM PAGE 2.)

SPECIFIC ARTICLES WANTED.

ANTIQUE Silver Cups, Candlesticks, Salvers, Sugar A Bowls, etc.; also Diamond Ornaments, Emerald Stones, and Old Gold; highest prices given.—West and Son, Grafton House, Grafton street. T

BILLIARD Table Wanted, by Harris preferred (modern make); in good club order.—O 171, this office. D

DIAMONDS, Old Gold, Antique Silver, Miniatures, etc., Purchased for Cash.—Edmond Johnson, Ltd., 94 Grafton street. T

FEATHER BEDS WANTED. Highest Prices Given. Will send to examine in city. IRISH FEATHER CO., Ltd., TARA ST., Dublin. IRISH FIRM. 'Phone, No. 4

NATIONAL Cash Register, shop stock, any description, Wanted immediately.—B 1961, this office. 22 D

SAFE, Cabinets, Office Fittings, general Household Furniture Wanted immediately.—B 1960, this office. 22 D

WANTED to Buy, Books, Magazines, Furniture, etc. Woods, 77 Aungier street. 25 A

GARDEN, FARM, BEES, ETC.

ALL Owners of Gardens to ensure best results should Sow Drummond's Vegetable and Flower Seeds; awarded over 1,000 First Prizes since 1900.—W. Drummond and Sons, 57 and 58 Upper Ormond quay.

APPLE Storing Trays, 12/-, 22/-, 30/- dozen; Fruit Bottles from 7/6 dozen; Bottle Fittings supplied; Garden Stakes, Fertilisers, Insecticides.—Hall and McKenzie's, Brunswick st., Dublin. 16 14

APPLES, 2,000 Apples, 5 years, choice varieties, 2/- and 4/- dozen.—Pennick, Delgany. 8 20

ANEMOPSIS Vrotchii, strong plants, 1/6 each; smaller, 1/-, 9d., postage 9d.—Ramsay, Ballsbridge. 26 X

APPLE Trees—Great Clearance Sale of 20,000 Apple Trees. The above are chiefly Bramley, the most profitable of all apples, but I can give 12 first class varieties to the dozen if required. All hardy, healthy trees. Write for price lists, with carriage paid to Nash, Athlone. 25 32

A SALE of Ripe Pears.—19 Oakley road, Ranelagh. A 37.

BEST Bulbs. Post Free. SATISFACTION GUARANTEED.

FAT DUTCH HYACINTHS, named sorts:—
A. COLLECTION, 25 distinct varieties, 13/6
B. COLLECTION, 12 distinct varieties, 7/6.
C. COLLECTION, 12 distinct varieties, 5/6.
D. COLLECTION, 6 distinct varieties, 3/6.
E. COLLECTION, 6 distinct varieties, 5/3.

EARLY-FLOWERING TULIPS:—
F. Collection, 100 Bulbs, in 10 varieties, 10/6.
G. Collection, 50 Bulbs, in 5 varieties, 5/6.

COTTAGE TULIPS, Finest named, H. Collection, 100 Bulbs, in 10 varieties, 12/6.

DARWIN TULIPS, Finest named, I. Collection, 100 Bulbs, in 10 varieties, 12/6.

POPULAR DAFFODILS:—
J. Collection, 100 Bulbs, in 10 varieties, 12/6.
K. Collection, 50 Bulbs, in 10 varieties, 7/6.

SPANISH IRIS, 1s Collection, 150 Bulbs, in 6 varieties, 6/-.

THE WHITE LILY (Lilium Candidum). Per dozen, 7/6; 100, 45/-.

WM. POWER AND CO., WATERFORD, NURSERYMEN AND SEEDMERCHANTS.

HOUSES AND LANDS.

DOCKRELL LIMITED.

Brighton Road, Rathgar—A BARGAIN—A WELL-BUILT, COMMODIOUS NON-BASEMENT HOUSE FOR SALE, with possession; electric light, 3 reception, 5 bedrooms, maid's room, hot bath, 2 w.c.s, pantries; nice garden, rear entrance. Apply Dockrell Limited, South Great George's street.

Claremont Villas, Glenageary WELL-BUILT HOUSE FOR SALE, with possession, 3 reception, 4 bedrooms, maid's room, hot bath; nice garden; only £875. Apply Dockrell Limited, South Great George's street.

Waterloo Road—DELIGHTFUL SMALL HOUSE, with charming garden, and in perfect order, to be Sold. Apply Dockrell Limited, South Great George's street.

Killiney, £1,750—For pretty RESIDENCE, on acre ground rent £9. Close to sea and station; 2 reception, 5 bedrooms, 2 servants' rooms; garden; stabling; lovely views; possession given.—Dockrell Limited, South Great George's street.

DOCKRELL LIMITED, HOUSE AGENTS, 38 & 39 STH. GT. GEORGE'S ST.

HOUSES AND LANDS, ENGLAND, SCOTLAND, AND WALES.

DAIRY AND GRAZING FARMS FOR SALE IN THE WEST OF ENGLAND.

Our Printed Register sent on receipt of sixpenny postal order.

Easy Terms of Purchase Arranged and Possession. Also List of PRIVATE HOUSES AND BUSINESS PREMISES FOR SALE.

Send particulars of requirements to C. J. HOLE and SONS, Land Agents, Park street, Bristol.

BRISTOL.

DOCKS and Cattle Market 4 miles—Freehold Dairy Farm for Sale, 157 Acres, principally sound, healthy pasture, with comfortable farmhouse; capital buildings; water laid on. Price £5,250, or £2,000 cash, and balance on mortgage.—C. J. HOLE & SONS, 38 Park street, BRISTOL.

DRESS AND COSTUME CONTINUED.

FOR Sale, fashionable Afternoon Dress, Persian Blue Heavy Crepe de Chine, £2. Black Cloth Coat Frock, £2 5/-; hardly worn; approval deposit. Address "Z 789, Dress," this office. 22 D

FOR Sale, beautiful Crepe Soul Coat, Raglan sleeves, cost £24, never worn, selling £20, offers?—C 208, this office.

FUR Coat, cost thirty guineas, Sell fifteen. Seen 58 Rathmines road.

FURS Re-modelled by expert furriers.—Henry H. Taylor (late Switzer's), 50 Grafton street. Special show of Furs at Reduced Prices. 16 26

GABARDINE Nigger Costume, skirt pleated, French model, £2, or approved. Yellow Fur Necktie, worn, 10/-.—Address "Z 869, Dress," this office.

LADIES' Fur Coat for Sale, almost new; what offers? C 221, this office.

LADY has lovely Navy and White Afternoon Frock, new; also Tweed Costume, and Light Brown Winter Coat, cheap.—373, Irish Times Branch Office, Baggot street Bridge.

NEW, £3; Taffeta Dress, £1; Coat, 7/6; White, 10/6, 9/6; small woman.—R O 973, Irish Times Branch Office, Rathmines.

SALE, Small Overcoat, dark grey and brown dress, excellent condition, £2 10/- each.—C 295, this office.

WE Turn Overcoats for 35/-; Suits 40/-; Suits Made and Trimmed, 50/-.—Brown, 43 South William street, Dublin. 12 14

WRITE for Fur for Sale, £4 10/-; seen by appointment; perfect condition.—C 213, this office.

HORSES, HARNESS, ETC.

CHOICE at sight Cobs, ride, drive; any trial; Trap, Harness.—Spingarn, Delgany. B

FOR Sale, two Black Cob Cobs, about 3, whichever suit farmer's cart or vanner; seen by appointment near Brav. Address "Z 861, Live Stock," this office.

FOR Sale, well bred Cob (Mare), 14.3, 6 years old; hunted in Longford and Westmeath, splendid fencer and most reliable; also Trap, Harness, Set in Parnell. Address "Z 890, Mare," this office. 25 F

HARNESS, FOR HORSE, COB, and PONY. A Large Selection GIG and CART HARNESS. T. SMITH AND SONS. 93 MARLBOROUGH STREET. X

HARNESS, all classes.—T. Smith and Son, Saddlers, 93 Marlborough street, Dublin. T

HORSES—Your strong working, young; price low.—Stables, back 21 Townsend street. 21 D

LADY'S Hunter, 6 years, sound; owner going abroad. Photo, particulars, Trail, Portrush. 25 A

PONY, 13 hands, years old, also Van and Harness, for Sale. Apply D. J. Eastwood, 127 Upper Dorset street. 25 E

PONY, 12hp., and Harness for Sale; handsome, well made Bay Pony, with perfect manners, quiet in harness and with children; also Walnut Round Trap and good Set of Harness; very handsome turnout; trial given. Apply 26 Rathgar road, Dublin. 24 F

VEHICLES.

RUBBER Tyres, all sizes, fitted at short notice.—The City Wheel Works, Ltd., Great Brunswick street, Dublin.

TONNEAU Inside Cars, all sizes, prices greatly reduced.—Slye's, Mabbot lane, Dublin. 24 F

CATTLE, LIVE STOCK.

BLUE Persian Female Kittens, also Black; 15/-, approval.—Iris South, Newtown, Drogheda. 21

CHOICE young Cow, Cir. due end month; also Calf; reasonable.—Tutty, "Glen Bras," Shankill. 25

FERRETS, 12/6 each 24/- pair; guaranteed best workers; Polecats and White; Purse Nets, 10 long Nets.—Kilroy, Tullamore. 25

PIGS—Sows, Advanced Stores, £3 10/- each, Blackrock House, Blackrock. 21 D

PEDIGREED Dexter Cow, 4 years; Half Dexter Heifer, 2 years; both milkers, but calved.—Dr. O'Byrne, Ballynacarrig.

SPRINGFARM Herd, Delgany—Large Yorkshire Gilts and Sows in pig, young Boars, all ages; also Bonhams.

WANTED, Kerry Cow, recently calved or calving soon.—C 210, this office.

DOGS.

A IREDALE Puppies for Sale, three months old, well bred, strong and healthy; cheap to clear; now wanted.—Harris, Rockstown, Brav.

A FAIR or Collie Pup for Sale, pure bred, three months old.—Kearns, Scribblestown, Castleknock.

ECZEMA in Dogs Cured; full treatment, 30/-; post free.—Wallis, Veterinary Chemist, North 8 20

FOR Sale, Brown Pom., 18 months old.—McGlynn, 3 Clyde road, Ballsbridge. 24

HANDSOME Bedroom Suite, couple smaller ones, Wanted.—B 1944, this office. 23 D

HALL Furniture, Bedroom Furniture, lot of Useful Pieces Wanted.—B 1968, this office. 22 D

LAWLOR Brisco will Buy or Sell your Surplus Furniture at fairest prices; 5 Grafton st. 25 X

OLD Sideboard, Corner Cupboard, Odd Wardrobes, Furniture, in keeping, wanted.—B 1966, this office. 22 D

QUANTITY quaint Furniture, suitable large country house, Wanted immediately.—B 1970, this office.

RESIDUE Furniture, clean, good, suitable very large house, Wanted immediately.—B 1962, this office.

SIDEBOARD, China Cabinet, Diningroom, Dress Fender, Kitchen Furniture, clean condition, Wanted, B 1955, this office.

SALE, Carpet and various Articles Furniture.—O 231, this office.

WANTED, every requisite, Bedroom Suites, etc., home paying guests.—R 1945, this office. 22 D

WILTON Carpet, new, 12' x 11' 3"; £15 15/.—C 73, this office. 25 E

MUSIC, PIANOS, ETC.

AT Highest Value—Gill's, 14 and 15 Nassau street, Purchase Pianos. 26 9

A MAGNIFICENT German Piano, cash or terms; splendid Gramophone, from £4, or 18/- monthly.—B 1840, this office.

BLUTHNER Overstrung Upright Piano, condition perfect, £150.—R 1985, this office. 23 E

BEAUTIFULLY toned Piano, by Burling and Mansfield, newly polished; price, with handsome Music Stool, £42 10s. this office. 25 E

CHEAP Piano, not useless one, appearance not counting. Wanted.—R 1967, this office. 22 D

FOR Sale, Piano, by Crane and Son; cottage; iron frame, perfect condition; £12, this office.

GOOD Piano Wanted, any make; give price, full particulars.—B 1955, this office.

H.M.V. Gramophone and Records for Sale; high class Collection, 80 Dubs, in 10 varieties, 7/-.

PIANO, regardless of price, if value